

 **SWISS MADE**

 **FABRICADO EN SUIZA**
POR ESPECIALISTAS EN ESTÁNDARES DE CALIDAD

Jota

CATÁLOGO CHILE

CLÍNICA & LABORATÓRIO



 **swiss laboratorio**

 **swiss dental**



La perfección Suiza en Instrumentos Rotatorios

Más de 100 años de experiencia focalizados únicamente en instrumentos rotatorios, sumados a la utilización de materias primas de altísima calidad y la más moderna tecnología de fabricación, constituyen bases sólidas para ofrecer productos de excelente calidad, precisión y durabilidad.

Los estrictos controles de calidad Suizos, y la marca país **SWISS MADE** con la que cuenta Jota, respaldan la calidad de nuestros productos y le permitirá ejecutar sus trabajos con precisión y perfección.

El presente catálogo ofrece nuestra línea de productos disponibles en Chile, adaptándose así a las necesidades y preferencias del Mercado.

Lo invitamos a disfrutar de la máxima calidad Suiza ahora en sus manos, para así potenciar sus resultados.

Usted es un Cliente valioso para nosotros !!

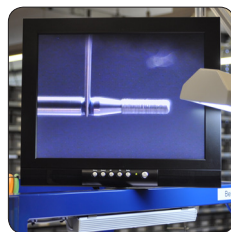
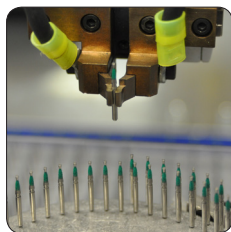

Codificación correcta para los pedidos

854

cónico, sólo el lado cortante

i L = Longitud de la Parte Activa



i Codificación

La clara disposición de las informaciones de pedido facilita la tarea de efectuar la selección correcta

854 FG 025

Figura + Grano + Vástago + Diámetro

| FIG | VÁSTAGO | ISO | Ø |
|-----|---------|-------------------|-----|
| 854 | FG | 806 314 183 524 - | 025 |

Friction Grip

L mm



Application

Application & Hygiene

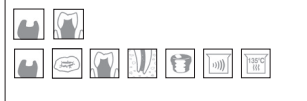

Diámetro
Grano
Vástago
Figura

Diámetro

Parte más ancha del Instrumento



012 = 1,2 mm



018 = 1,8 mm



008 = 0,8 mm



010 = 1.0 mm



020 = 2.0 mm

i

Las longitudes totales de los instrumentos pueden ser más cortas ó más largas según tipo de construcción

Tipo de vástago

| | Utilización | | Ø | Longitud Vástago | ISO |
|----|--------------------------|-------|---------|------------------|-----|
| 1. | Contrángulo | RA | 2.35 mm | 22 mm | 204 |
| 2. | Contrángulo, largo | RA L | 2.35 mm | 26 mm | 205 |
| 3. | Contrángulo, extra largo | RA XL | 2.35 mm | 34 mm | 206 |
| 4. | Turbina, corto | FG S | 1.6 mm | 16 mm | 313 |
| 5. | Turbina | FG | 1.6 mm | 19 mm | 314 |
| 6. | Turbina, largo | FG L | 1.6 mm | 21 mm | 315 |
| 7. | Turbina, extra largo | FG XL | 1.6 mm | 25 mm | 316 |

Indicaciones sobre aplicación e higiene
Código de colores/Granulación
Odontología

Profilaxis



Ortodondia



Cirugía maxilofacial



Implantología



Sistema de espigas

Tratamiento dental

Preparación de cavidades



Remoción de obturaciones viejas



Acabado de obturaciones



Preparación de coronas



Separación de coronas



Preparación de conductos radicales



Alisado radicular

Desinfección & Esterilización

Autoclave a 135° C



Desinfectador térmico



Esterilizador de aire caliente a 180° C



Esterilizador químico



Ultrasonido



Baño para fresas



| | | | | | |
|--------------|-------------------|-----|-------|------------|-----------------------|
| | | | FG/RA | 150-180 µm | |
| anillo negro | super-grueso = SG | 544 | HP | 180-212 µm | Desbaste super rápido |
| | | | Discs | 106-125 µm | |



| | | | | | |
|--------------|------------|-----|-------|------------|-----------------|
| | | | FG/RA | 125-150 µm | |
| anillo verde | grueso = G | 534 | HP | 125-150 µm | Desbaste rápido |
| | | | Discs | 90-106 µm | |



| | | | | | |
|-------------|---------|-----|-------|------------|--------------------|
| | | | FG/RA | 90-106 µm | |
| anillo azul | mediano | 524 | HP | 106-125 µm | Abrasión universal |
| | | | Discs | 53-63 µm | |



| | | | | | |
|-------------|----------|-----|-------|----------|-----------|
| | | | FG/RA | 38-45 µm | |
| anillo rojo | fino = F | 514 | HP | 63-75 µm | Suavizado |
| | | | Discs | 38-45 µm | |



| | | | | | |
|-----------------|-----------------|-----|-------|----------|----------------------------------|
| | | | FG/RA | 20-30 µm | |
| anillo amarillo | extra fino = EF | 504 | HP | 38-45 µm | Pre-acabado de resinas (resinas) |
| | | | Discs | 16-36 µm | |



| | | | | | |
|---------------|-----------------|-----|-------|----------|------------------------------------|
| | | | FG/RA | 10-12 µm | |
| anillo blanco | ultra fino = UF | 494 | HP | - | Acabado final de resinas y bruñido |
| | | | Discs | - | |

El uso de diamantes de grano grueso (ISO 534, 544 y 554) puede generar bastante calor. Por tanto, al utilizar estos productos es importante que haya suficiente refrigeración y una fuerza de aplicación mínima. En los instrumentos a partir del tamaño ISO 031, colocar una refrigeración adicional (bomba de agua)

Procedimiento de la máquina de limpieza de productos médicos

Nuevamente los instrumentos no estériles deben ser preparados adecuadamente antes de su primer uso!

1. Pre-tratamiento

- Las impurezas de los abrasivos deben ser eliminadas de los productos inmediatamente después de utilizarlos (en un plazo máximo de dos horas). Para ello, utilice agua corriente o con una solución desinfectante (no debe contener aldehídos, y su eficacia debe ser, adecuada y compatible para los productos)
- Los productos con lumen (cavidades): lavar todas las cavidades 3 veces utilizando una jeringa desechable o una cánula.

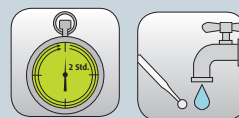

2. Limpieza y desinfección con la lavadora-desinfectadora

- La eficacia de la desinfección ha sido certificada.
- Desmonte los productos en la medida de lo posible.
- Asegúrese de que todas las "luces" se enjuagen eficientemente como parte del proceso de pre-limpieza. Llevar los productos al baño de limpieza y lavarlos por lo menos 3 veces con agua
- Coloque los productos desmontados en la lavadora-desinfectadora y tenga cuidado que los productos no se toquen entre sí.
- Inicio del programa
- Eliminar los productos de la lavadora-desinfectadora después de que el programa haya terminado
- Revisar y empaquetar los productos inmediatamente después del proceso si es posible
- Asegúrese que la lavadora-desinfectadora cuente con un adecuado mantenimiento. Utilice únicamente aire filtrado para el secado y el agua estéril o baja en gérmenes y endotoxinas

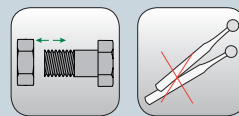

2b. Limpieza y desinfección (MANUAL)

- Desmonte los productos
- Coloque los productos desmontados en un baño de limpieza de acuerdo al tiempo e instrucciones prescritas; tenga cuidado para que los productos no se toquen entre sí.
- Productos que presenten cavidades: lavar todas las cavidades del instrumento 5 veces al inicio y al final con una jeringa de eliminación y una cánula.
- Llevar los productos al baño de limpieza y lavar por lo menos 3 veces con agua.
- Revise los productos
- Seque los productos, utilizando aire filtrado por presión (Utilice solamente aire filtrado para el secado, y agua esterilizada o con baja cantidad de bacterias y endotoxinas)
- Empaque los productos



3. Revisión / Mantenimiento / Empaque

- Revise las superficies de los productos de la corrosión, daños / parches descubiertos, rupturas / astillas en los bordes, deformaciones o impurezas y eliminar los productos dañados
- Los productos que todavía se encuentren contaminados deben ser limpiados y desinfectados una vez más.
- Organizar los productos de limpieza y desinfección en el bloque dedicado a las fresas (contenedor de fresas) y/o en una bandeja de esterilización
- Empaque los productos / los contenedores de fresas / bandejas de esterilización utilizando empaques desechables para esterilización (envases desechables o doble) y/o contenedores de esterilización.

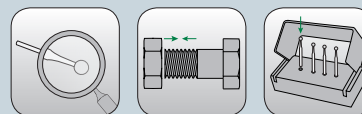

4. Esterilización

- Esterilización a vapor: utilizar un proceso de vacío o un proceso de gravitación
- La temperatura máxima de la esterilización es 134 °C (273 °F)
- Por lo menos 20 minutos a 121 °C (250 °F) y / o por lo menos 5 minutos (o 18 minutos a la desactivación de priones) a 132 °C (270 °F) / 134 °C (273 °F).

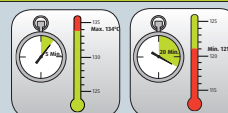

5. Almacenamiento

- Los productos deben ser almacenados en un empaque de esterilización en un lugar seco y sin polvo. Por favor, Tenga en cuenta el tiempo de conservación, resultado que se obtiene de la de envoltura de esterilización.



i

- Tener un especial cuidado durante la limpieza de las superficies rugosas de los instrumentos y asegúrese que se han eliminado todos los residuos.
- En el caso de pulidores y abrasivos, los residuos de sangre, saliva y el pulido que no pueden ser retirados en su totalidad debido a la superficie porosa. Por esta razón, la reutilización de estos productos no es recomendada por JOTA AG.
- Los productos que contienen espacios sin comunicación a través de canales no deben ser reutilizados.
- Los Bloques contenedores de fresas / bandejas de instrumentos / llaves de la línea Sonic:
 - La limpieza y desinfección de los productos debe realizarse mientras se encuentran en el bloque de contenedor de fresas / instrumento bandeja
 - Los bloques contenedores de fresas y otros instrumentos de aluminio (o de metal ligero de otro tipo) no son adecuados para la limpieza con la lavadora-desinfectadora.
- Por favor, siga las instrucciones del fabricante y las especificaciones de mantenimiento para el uso de la autoclave y del desinfectante.
- Al limpiar los instrumentos que no están protegidos contra la corrosión (como los instrumentos de acero) utilice desinfectantes y productos de limpieza que contengan un inhibidor de corrosión, utilizando previamente un spray para la desinfección.
- En caso de una contaminación severa del instrumento, es recomendado usar un baño de ultrasonido para su limpieza.
- La utilización de guantes de protección cuando se trabaja con instrumentos contaminados es muy recomendado.

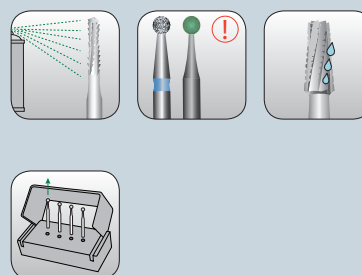

Preparación - Redonda

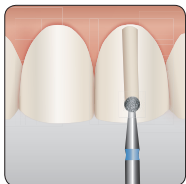

801 801L 802

- › Utilizada para la marcación de profundidad en la preparación de coronas, acceso a conductos en tratamientos de endodoncia, preparación de descansos oclusales en Prótesis
- › Removible y preparación de cavidades

Preparación - Cono invertido

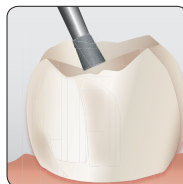

805 806 807 808 808L 808R 808RL 809

- Usada por su forma, para recrear la anatomía oclusal en restauraciones, además permite la rápida remoción de obturaciones que requieren cambio

Reducción Oclusal/Lingual

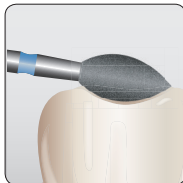

811 818 825 830 833 909

- › Una superficie oclusal anatómicamente preparada provee un espacio adecuado y permite un espesor uniforme de la restauración
- › Los diamantes con forma de balón de fútbol y rueda reproducen la concavidad lingual en la preparación de coronas

Chamfer

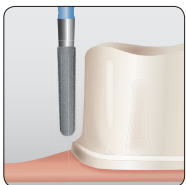

838 838L 847R 848R 849 850 852 880 881 882

- › Diamantes cilíndricos o cónicos de terminación redondeada para la formación del Chamfer
- › Diseño de terminación utilizado en preparaciones metal cerámicas y totalmente cerámicas

Chamfer Modificado

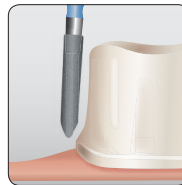

863 867 868

- Provee un contorno y forma que optimiza la captación de los sistemas CAD-CAM.

Desgaste y Finalización



820

- › Instrumentos para contornear la tronera interproximal
- › Recontorneo estético
- › Finalización antes del pulido y brillo

Filo de Cuchillo

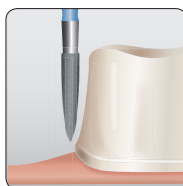

860 861 862 863

- Usadas en la preparación de coronas de acero o coronas en oro, también en preparaciones periodontales (furas)

Marcadores de Profundidad

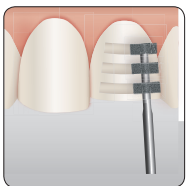

834

- › Utilizados en la preparación de Carillas, coronas e incrustaciones
- › Aseguran la adecuada reducción dentaria

Hombro

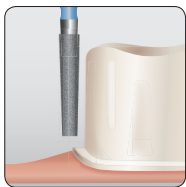

Diamantes cilíndricos o troncoconicos para la preparación de coronas con terminación en hombro de 90°

Hombro Modificado

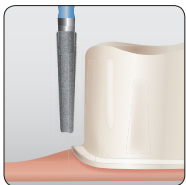

- › Diamantes cilíndricos o troncoconicos de borde redondeado
- › Crean un hombro modificado con un ángulo interno redondeado y un margen de 90°.
- › Indicadas en preparación de coronas totalmente cerámicas

Refinamiento de Margen

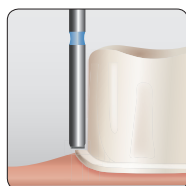

- › Refinar preparaciones de hombro para mejorar la adaptación de coronas
- › Alisado del piso de la preparación en inlay/onlays

Eliminación Punto de Contacto

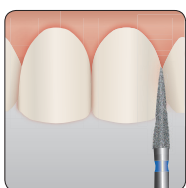

Diamantes con forma de aguja o llama, ideales para la eliminación del punto de contacto durante la preparación de restauraciones

Bisel

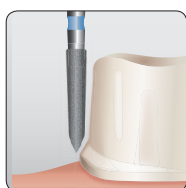

- › Preparación utilizada para coronas metal cerámicas o en oro
- › Genera un ángulo de 45°-60°

Diamantes Naturales

Diamantes Sintéticos = Marcas Económicas Baja Calidad

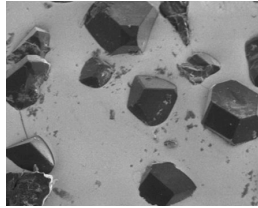

Formato de diamante redondeado

Menos desgaste: La Fresa "patina", siendo necesario el aumento de presión y alargando los tiempos de trabajo.

Menos Duración: El diamante se desprende muy rápidamente.

Mayor Temperatura: Al no desgastar por la eficiencia de su diamante, la superficie se calienta excesivamente causando en algunos casos daños pulpares.

Vastago no adecuado

Diámetro del Vastago: Frecuentemente los vastagos de estas fresas se encuentran fuera de la medida ISO, por lo que suelen causar daños graves en las turbinas.

Calibración del Vastago: Al tener una calibración deficiente, muchas veces este tipo de fresas suelen generar vibraciones indeseadas.

Diamantes Naturales = Alta Calidad

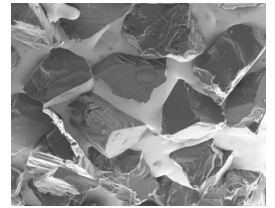

Formato de diamante afilado



Mayor desgaste: El formato de ángulos agudos, propicia un desgaste más rápido y eficiente sin necesidad de generar presión excesiva y trabajando más cómodamente.



Mayor duración: debido al formato del grano, el mismo tiene una superficie de adhesión mayor, fijándose así con más fuerza y permaneciendo más tiempo en el cuerpo de la fresa, dándole de esta forma una durabilidad mucho mayor que las fresas de baja calidad.





Vastago adecuado

Diámetro del Vastago: Al estar en la medida de ISO correcta, los tallos de las fresas Jota protegen su turbina, alargando su eficiencia y vida útil.

Calibración del Vastago: Una perfecta calibración del vastago, permite un trabajo preciso y sin vibraciones.

| 801 | | Redonda | | | | | | | | | | | | | |
|---|---|--------------|---|-----|-----|-----|-----|-----|-----|-----|-----|-----|-----|-----|--|
|  |  | | | | | | | | | | | | | | |
| Fig | Vástago | | Ø | | | | | | | | | | | | |
| Friction Grip | | | | | | | | | | | | | | | |
| 801 | FG | mediano | 007 | 008 | 009 | 010 | 012 | 014 | 016 | 018 | 021 | 023 | 025 | 027 | |
| 801SG | FG | super-grueso | | | | | | 014 | 016 | 018 | | | | | |
| 801G | FG | grueso | | | 009 | 010 | 012 | 014 | 016 | 018 | | | | | |
| 801 | FG short | mediano | | | 009 | 010 | 012 | 014 | 016 | | | | | | |
| 801 | FG XL | mediano | | | | 010 | 012 | 014 | 016 | 018 | | | | | |
| Right Angle | | | | | | | | | | | | | | | |
| 801 | RA | mediano | | 008 | 009 | 010 | 012 | 014 | 016 | 018 | 021 | 023 | | 027 | |
| | | |  | 1 | 1 | 1 | 1 | 1 | 1 | 1 | 1 | 1 | 1 | 1 | |

| 801L | | Redonda Cuello Largo | | | | | |
|---|---------|----------------------|---|-----|-----|-----|---|
|  | | | | | | | |
| Fig | Vástago | | Ø | | | | |
| Friction Grip | | | | | | | |
| 801L | FG | mediano | 010 | 012 | 014 | 016 | |
| | | |  | 1 | 1 | 1 | 1 |
| Application | | |  | | | | |

| 802 | | Redonda con collar | | | | | | |
|---|---------|--------------------|---|------|-----|-----|-----|-----|
|  | | | | | | | | |
| Fig | Vástago | | Ø | | | | | |
| Friction Grip | | | | | | | | |
| 802 | FG | mediano | 010 | 012 | 014 | 018 | | |
| 802G | FG | grueso | | 012 | | | | |
| | | |  | L mm | 3,0 | 3,0 | 3,5 | 3,5 |
| | | |  | | 1 | 1 | 1 | 1 |
| Application | | |  | | | | | |

805

Cónica Invertida



| Fig | Vástago | | Ø | | | | | |
|----------------------|---------|---------|-----|-----|-----|-----|-----|-----|
| Friction Grip | | | | | | | | |
| 805 | FG | mediano | 009 | 010 | 012 | 014 | 016 | 018 |
| 805G | FG | grueso | | | | 014 | 016 | |
| Right Angle | | | | | | | | |
| 805 | RA | mediano | | | 012 | 014 | 016 | 018 |
| | | L mm | | | 1,5 | 1,5 | 1,5 | 2,3 |
| | | | 1 | 1 | 1 | 1 | 1 | 1 |

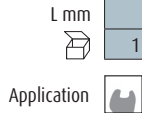

806

Cónica Invertida con Collar



| Fig | Vástago | | Ø | | | |
|----------------------|---------|---------|-----|-----|-----|-----|
| Friction Grip | | | | | | |
| 806 | FG | mediano | 010 | 012 | 014 | 016 |
| 806G | FG | grueso | 010 | | 014 | |
| | | L mm | 2,5 | 3,0 | 3,0 | 3,0 |
| | | | 1 | 1 | 1 | 1 |



807

Cónica Invertida Larga

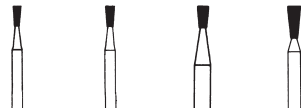

| Fig | Vástago | | Ø | | | |
|----------------------|---------|---------|-----|-----|-----|-----|
| Friction Grip | | | | | | |
| 807 | FG | mediano | 012 | 014 | 016 | 018 |
| Right Angle | | | | | | |
| 807 | RA | mediano | | | 016 | |
| | | L mm | 3,5 | 3,5 | 4,0 | 5,0 |
| | | | 1 | 1 | 1 | 1 |



808

Pera con Borde redondeado

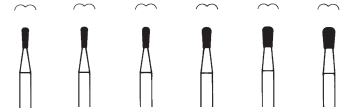

| Fig | Vástago | | Ø | | | | | |
|----------------------|---------|---------|-----|-----|-----|-----|-----|-----|
| Friction Grip | | | | | | | | |
| 808 | FG | mediano | | 009 | 010 | 012 | 014 | 016 |
| 808G | FG | grueso | | | | 012 | 014 | 016 |
| 808 | FG S | mediano | | | 010 | | | |
| Right Angle | | | | | | | | |
| 808 | RA | mediano | 008 | | 010 | 012 | | |
| | | L mm | 2,7 | 2,7 | 2,7 | 2,7 | 3,0 | 3,0 |
| | | | 1 | 1 | 1 | 1 | 1 | 1 |



808L

Pera Larga con Borde redondeado



| Fig | Vástago | | Ø | | |
|----------------------|---------|---------|-----|-----|-----|
| Friction Grip | | | | | |
| 808L | FG | mediano | 010 | 012 | 014 |
| | | L mm | 4,0 | 4,0 | 5,0 |
| | | | 1 | 1 | 1 |



808R

Pera Redondeada



| Fig | Vástago | | Ø |
|----------------------|---------|---------|-----|
| Friction Grip | | | |
| 808R | FG | mediano | 016 |
| | | L mm | 2,7 |
| | | | 1 |



808RL Pera Larga Borde Redondeado

| Fig | Vástago | | Ø | |
|---------------|---------|--------|-----|-----|
| Friction Grip | | | | |
| 808RLG | FG | grueso | 012 | 016 |
| L mm | | | 4,0 | 5,0 |
| | | | 1 | 1 |

Application

809 Pera

| Fig | Vástago | | Ø | | |
|---------------|---------|---------|-----|-----|-----|
| Friction Grip | | | | | |
| 809 | FG | mediano | 008 | 009 | 010 |
| L mm | | | 2,0 | 2,0 | 2,0 |
| | | | 1 | 1 | 1 |

Application

811 Barril / Tambor

| Fig | Vástago | | Ø |
|---------------|---------|---------|-----|
| Friction Grip | | | |
| 811 | FG | mediano | 033 |
| 811G | FG | grueso | 033 |
| 811F | FG | fino | 033 |
| L mm | | 4,0 | |
| | | 1 | |

Application

818 Rueda

| Fig | Vástago | | Ø | |
|---------------|---------|---------|-----|-----|
| Friction Grip | | | | |
| 818 | FG | mediano | 045 | 050 |
| L mm | | | 0,6 | 0,6 |
| | | | 1 | 1 |

Application

820 Fresa Interdental

| Fig | Vástago | | Ø |
|---------------|---------|------|-----|
| Friction Grip | | | |
| 820F | FG | fino | 021 |
| L mm | | 4,0 | |
| | | 1 | |

Application

825 Lenteja

| Fig | Vástago | | Ø |
|---------------|---------|---------|-----|
| Friction Grip | | | |
| 825 | FG | mediano | 050 |
| L mm | | 0,6 | |
| | | 1 | |

Application

830

Bala

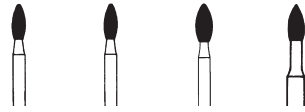

| Fig | Vástago | | Ø | | | |
|----------------------|---------|------------|-----|-----|-----|-----|
| Friction Grip | | | | | | |
| 830 | FG | mediano | 016 | 018 | | 023 |
| 830G | FG | grueso | | 018 | | 023 |
| 830F | FG | fino | 016 | 018 | 021 | 023 |
| 830EF | FG | extra fino | 016 | 018 | 021 | 023 |
| 830UF | FG | ultra fino | 016 | | | |
| Right Angle | | | | | | |
| 830F | RA | fino | | | | 023 |

| L mm | | | | |
|------|-----|-----|-----|-----|
| | 4,5 | 4,5 | 5,0 | 5,0 |
| | 1 | 1 | 1 | 1 |



833

Huevo



| Fig | Vástago | | Ø | | |
|----------------------|---------|------------|-----|-----|-----|
| Friction Grip | | | | | |
| 833 | FG | mediano | 016 | 018 | 023 |
| 833G | FG | grueso | | | 023 |
| 833F | FG | fino | 016 | 018 | 023 |
| 833EF | FG | extra fino | | 018 | 023 |

| L mm | | | |
|------|-----|-----|-----|
| | 3,4 | 3,4 | 4,2 |
| | 1 | 1 | 1 |



834

Fresa para Carillas

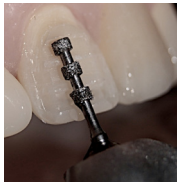

| Fig | Vástago | | Ø | | |
|----------------------|---------|---------|-----|-----|-----|
| Friction Grip | | | | | |
| 834 | FG | mediano | 016 | 018 | 021 |

| L mm | | | |
|-------------------|------|------|------|
| | 6,0 | 6,0 | 6,0 |
| | 1 | 1 | 1 |
| Profundidad en mm | 0,30 | 0,40 | 0,50 |

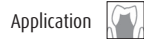

835

Cilindrica



| Fig | Vástago | | Ø | | | | | | | |
|----------------------|---------|---------|-----|-----|-----|-----|-----|-----|-----|-----|
| Friction Grip | | | | | | | | | | |
| 835 | FG | mediano | 007 | 008 | 009 | 010 | 012 | 014 | 016 | 018 |
| 835G | FG | grueso | | | 009 | 012 | 014 | | | |
| 835 | FG S | mediano | | 008 | 009 | 010 | 012 | 014 | | |

| Right Angle | | | | | | | | | | |
|--------------------|----|---------|-----|-----|--|-----|-----|-----|-----|--|
| 835 | RA | mediano | 007 | 008 | | 010 | 012 | 014 | 016 | |

| L mm | | | | | | | | | | |
|------|-----|-----|-----|-----|-----|-----|-----|-----|-----|-----|
| | 3,0 | 3,0 | 3,0 | 3,5 | 3,5 | 3,5 | 3,5 | 3,5 | 3,5 | 3,5 |
| | 1 | 1 | 1 | 1 | 1 | 1 | 1 | 1 | 1 | 1 |



836

Cilindrica



| Fig | Vástago | | Ø | | |
|----------------------|---------|---------|-----|-----|-----|
| Friction Grip | | | | | |
| 836 | FG | mediano | 010 | 012 | 014 |
| 836G | FG | grueso | 010 | 012 | |

| Right Angle | | | | | |
|--------------------|----|---------|--|-----|-----|
| 836 | RA | mediano | | 012 | 012 |

| L mm | | | |
|------|-----|-----|-----|
| | 4,0 | 4,0 | 4,0 |
| | 1 | 1 | 1 |



837

Cilindrica



| Fig | Vástago | | Ø | | | |
|----------------------|---------|---------|-----|-----|-----|-----|
| Friction Grip | | | | | | |
| 837 | FG | mediano | 012 | 014 | 016 | 018 |
| 837G | FG | grueso | 012 | | | |

| Right Angle | | | | | | |
|--------------------|----|---------|-----|-----|--|--|
| 837 | RA | mediano | 012 | 014 | | |

| L mm | | | | |
|------|-----|-----|-----|-----|
| | 6,0 | 6,0 | 6,0 | 6,0 |
| | 1 | 1 | 1 | 1 |



837L

Cilíndrica Larga

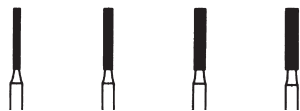

| Fig | Vástago | | Ø | | | |
|----------------------|---------|---------|-----|-----|-----|-----|
| Friction Grip | | | | | | |
| 837L | FG | mediano | 010 | 012 | 014 | 016 |
| Right Angle | | | | | | |
| 837L | RA | mediano | | 012 | | |
| L mm | | | 8,0 | 8,0 | 8,0 | 8,0 |
| | | | 1 | 1 | 1 | 1 |

Application

837XL

Cilíndrica Extra Larga



| Fig | Vástago | | Ø | |
|----------------------|---------|---------|------|------|
| Friction Grip | | | | |
| 837XL | FG | mediano | 012 | 014 |
| L mm | | | 10,0 | 10,0 |
| | | | 1 | 1 |

Application

838

Cilíndrica Punta Redonda



| Fig | Vástago | | Ø | | | | |
|----------------------|---------|---------|-----|-----|-----|-----|-----|
| Friction Grip | | | | | | | |
| 838 | FG | mediano | 008 | 009 | 010 | 012 | 014 |
| 838G | FG | grueso | | | | 012 | |
| L mm | | | 4,0 | 4,0 | 4,0 | 4,0 | 4,0 |
| | | | 1 | 1 | 1 | 1 | 1 |

Application

838L

Cilíndrica Larga Punta Redondeada

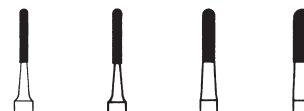

| Fig | Vástago | | Ø | | | |
|----------------------|---------|---------|-----|-----|-----|-----|
| Friction Grip | | | | | | |
| 838L | FG | mediano | 010 | 012 | 014 | 016 |
| L mm | | | 6,0 | 6,0 | 6,0 | 6,0 |
| | | | 1 | 1 | 1 | 1 |

Application

839R

Fresa de refinamiento de Márgenes, Borde redondeado

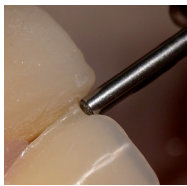

| Fig | Vástago | | Ø |
|----------------------|---------|---------|-----|
| Friction Grip | | | |
| 839R | FG | mediano | 012 |
| L mm | | | 0,2 |
| | | | 1 |

Application

840

Cilíndrica Borde Redondeado



| Fig | Vástago | | Ø | | |
|----------------------|---------|---------|-----|-----|-----|
| Friction Grip | | | | | |
| 840 | FG | mediano | 010 | 012 | 016 |
| L mm | | | 4,0 | 4,0 | 4,0 |
| | | | 1 | 1 | 1 |

Application

841

Cilíndrica Borde Redondeado



| Fig | Vástago | | Ø | | | | |
|----------------------|---------|---------|-----|-----|-----|-----|-----|
| Friction Grip | | | | | | | |
| 841 | FG | mediano | 008 | 010 | 012 | 014 | 016 |
| 841G | FG | grueso | | | 012 | | |
| L mm | | | 6,0 | 6,0 | 6,0 | 6,0 | 6,0 |
| | | | 1 | 1 | 1 | 1 | 1 |



845

Cónica



| Fig | Vástago | | Ø | | | | | | |
|----------------------|---------|---------|-----|-----|-----|-----|-----|-----|-----|
| Friction Grip | | | | | | | | | |
| 845 | FG | mediano | 007 | 008 | 009 | 010 | 012 | 014 | 016 |
| 845G | FG | grueso | | | | | | 014 | |
| Right Angle | | | | | | | | | |
| 845 | RA | mediano | | 008 | | 010 | 012 | 014 | 016 |

| L mm | | | | | | | | |
|------|--|-----|-----|-----|-----|-----|-----|-----|
| | | 3,0 | 3,0 | 3,0 | 4,0 | 4,0 | 4,0 | 4,0 |
| | | 1 | 1 | 1 | 1 | 1 | 1 | 1 |



845R

Cónica Borde redondeado



| Fig | Vástago | | Ø | | | |
|----------------------|---------|---------|-----|-----|-----|-----|
| Friction Grip | | | | | | |
| 845R | FG | mediano | 016 | 018 | 021 | 025 |
| L mm | | | 4,0 | 4,0 | 4,0 | 4,0 |
| | | | 1 | 1 | 1 | 1 |



846

Cónica



| Fig | Vástago | | Ø | | | | |
|----------------------|---------|---------|-----|-----|-----|-----|-----|
| Friction Grip | | | | | | | |
| 846 | FG | mediano | 012 | 014 | 016 | 018 | 025 |
| 846G | FG | grueso | | | 016 | | |
| L mm | | | 6,0 | 6,0 | 6,0 | 6,0 | 7,0 |
| | | | 1 | 1 | 1 | 1 | 1 |



846R

Cónica Borde Redondeado



| Fig | Vástago | | Ø |
|----------------------|---------|---------|-----|
| Friction Grip | | | |
| 846R | FG | mediano | 018 |
| L mm | | | 6,0 |
| | | | 1 |



847

Cónica



| Fig | Vástago | | Ø | | | |
|----------------------|---------|---------|-----|-----|-----|-----|
| Friction Grip | | | | | | |
| 847 | FG | mediano | 012 | 014 | 016 | 018 |
| 847G | FG | grueso | | | 016 | |
| Right Angle | | | | | | |
| 847 | RA | mediano | 012 | | 016 | |

| L mm | | | | | |
|------|--|-----|-----|-----|-----|
| | | 8,0 | 8,0 | 8,0 | 8,0 |
| | | 1 | 1 | 1 | 1 |



847R

Cónica Borde Redondeado



| Fig | Vástago | | Ø | | |
|---------------|---------|---------|-----|-----|-----|
| Friction Grip | | | | | |
| 847R | FG | mediano | 016 | 018 | 023 |

| L mm | | | |
|------|-----|-----|---|
| 8,0 | 8,0 | 8,0 | |
| 1 | 1 | 1 | 1 |

Application

848

Cónica



| Fig | Vástago | | Ø | | | | |
|---------------|---------|------------|-----|-----|-----|-----|-----|
| Friction Grip | | | | | | | |
| 848 | FG | mediano | 014 | 016 | 018 | 021 | 023 |
| 848G | FG | grueso | | | 018 | | |
| 848F | FG | fino | | 016 | | | |
| 848EF | FG | extra fino | | 016 | | | |

| Right Angle | | | | | | | |
|-------------|----|---------|-----|-----|-----|--|--|
| 848 | RA | mediano | 014 | 016 | 018 | | |

| L mm | | | | | |
|------|------|------|------|------|------|
| 10,0 | 10,0 | 10,0 | 10,0 | 10,0 | 10,0 |
| 1 | 1 | 1 | 1 | 1 | 1 |

Application

848R

Cónica Borde Redondeado



| Fig | Vástago | | Ø |
|---------------|---------|---------|-----|
| Friction Grip | | | |
| 848R | FG | mediano | 016 |

| L mm | |
|------|--|
| 10,0 | |
| 1 | |

Application

849

Cónica Punta Redondeada



| Fig | Vástago | | Ø | | | | | | | |
|---------------|---------|---------|-----|-----|-----|-----|-----|-----|-----|--|
| Friction Grip | | | | | | | | | | |
| 849 | FG | mediano | 010 | 012 | 014 | 016 | 018 | 023 | 025 | |
| 849F | FG | fino | 010 | | | | | | | |

| L mm | | | | | | | | |
|------|-----|-----|-----|-----|-----|-----|-----|---|
| 6,0 | 6,0 | 6,0 | 6,0 | 6,0 | 6,0 | 7,5 | 7,0 | |
| 1 | 1 | 1 | 1 | 1 | 1 | 1 | 1 | 1 |

Application

850

Cónica Punta Redondeada



| Fig | Vástago | | Ø | | | | | |
|---------------|---------|------------|-----|-----|-----|-----|-----|-----|
| Friction Grip | | | | | | | | |
| 850 | FG | mediano | 012 | 014 | 016 | 018 | 021 | 025 |
| 850G | FG | grueso | | 014 | 016 | 018 | | |
| 850F | FG | fino | | 014 | 016 | | | |
| 850EF | FG | extra fino | | 014 | 016 | | | |

| L mm | | | | | | |
|------|-----|-----|-----|-----|-----|-----|
| 8,0 | 8,0 | 8,0 | 8,0 | 8,0 | 8,0 | 8,0 |
| 1 | 1 | 1 | 1 | 1 | 1 | 1 |

Application

852

Cónica Punta Redondeada



| Fig | Vástago | | Ø | | | | | | | |
|---------------|---------|---------|-----|-----|-----|-----|-----|-----|-----|--|
| Friction Grip | | | | | | | | | | |
| 852 | FG | mediano | 010 | 012 | 014 | 016 | 018 | 023 | 025 | |
| 852G | FG | grueso | | | 014 | 016 | 018 | | | |
| 852F | FG | fino | | | | | 018 | | | |

| Right Angle | | | | | | | | | | |
|-------------|----|---------|--|--|-----|-----|--|-----|--|--|
| 852 | RA | mediano | | | 014 | 016 | | 023 | | |

| L mm | | | | | | | | |
|------|------|------|------|------|------|------|------|------|
| 10,0 | 10,0 | 10,0 | 10,0 | 10,0 | 10,0 | 10,0 | 10,0 | 10,0 |
| 1 | 1 | 1 | 1 | 1 | 1 | 1 | 1 | 1 |

Application

854

Cónica



| Fig | Vástago | | Ø |
|---------------|---------|---------|-----|
| Friction Grip | | | |
| 854 | FG | mediano | 025 |

| L mm | |
|------|--|
| 7,0 | |
| 1 | |



855

Cónica Borde Redondeado



| Fig | Vástago | | Ø | | |
|---------------|---------|---------|-----|-----|-----|
| Friction Grip | | | | | |
| 855 | FG | mediano | 010 | 012 | 016 |

| L mm | | | |
|------|--|-----|-----|
| 4,0 | | 4,0 | 4,0 |
| 1 | | 1 | 1 |



858

Cónica Punta de Lápiz

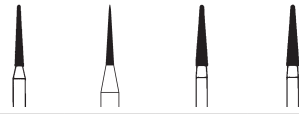

| Fig | Vástago | | Ø | | | |
|---------------|---------|------------|-----|-----|-----|-----|
| Friction Grip | | | | | | |
| 858 | FG | mediano | 010 | 012 | 014 | 016 |
| 858F | FG | fino | 010 | 012 | 014 | |
| 858EF | FG | extra fino | | 012 | 014 | |

| L mm | | | | |
|------|--|-----|-----|-----|
| 8,0 | | 8,0 | 8,0 | 8,0 |
| 1 | | 1 | 1 | 1 |



859

Cónica punta de Lápiz



| Fig | Vástago | | Ø | | | | |
|---------------|---------|------------|-----|-----|-----|-----|-----|
| Friction Grip | | | | | | | |
| 859 | FG | mediano | 010 | 012 | 014 | 016 | 018 |
| 859G | FG | grueso | | | 014 | | |
| 859F | FG | fino | | 012 | 014 | 016 | |
| 859EF | FG | extra fino | | | 014 | 016 | |

| L mm | | | | | |
|------|--|------|------|------|------|
| 10,0 | | 10,0 | 10,0 | 10,0 | 10,0 |
| 1 | | 1 | 1 | 1 | 1 |



859L

Cónica Punta de Lápiz Larga



| Fig | Vástago | | Ø |
|---------------|---------|---------|-----|
| Friction Grip | | | |
| 859L | FG | mediano | 010 |

| L mm | |
|------|--|
| 12,0 | |
| 1 | |



860

Llama



| Fig | Vástago | | Ø |
|-------------|---------|---------|-----|
| Right Angle | | | |
| 860 | RA | mediano | 010 |

| L mm | |
|------|--|
| 3,5 | |
| 1 | |



861

Llama

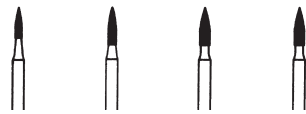

| Fig | Vástago | | Ø | | | |
|-----|---------|--|---|--|--|--|
|-----|---------|--|---|--|--|--|

| Friction Grip | | | | | | |
|---------------|----|------------|-----|-----|-----|-----|
| 861 | FG | mediano | 010 | 012 | 014 | 016 |
| 861G | FG | grueso | 010 | | | |
| 861F | FG | fino | 010 | 012 | 014 | |
| 861EF | FG | extra fino | | 012 | | |

| Right Angle | | | | | | |
|-------------|----|---------|--|-----|--|-----|
| 861 | RA | mediano | | 012 | | 016 |

| L mm | 4,0 | 5,0 | 5,0 | 5,0 |
|------|-----|-----|-----|-----|
| | 1 | 1 | 1 | 1 |

Application

862

Llama

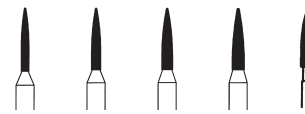

| Fig | Vástago | | Ø | | | | |
|-----|---------|--|---|--|--|--|--|
|-----|---------|--|---|--|--|--|--|

| Friction Grip | | | | | | | |
|---------------|----|------------|-----|-----|-----|-----|-----|
| 862 | FG | mediano | 010 | 012 | 014 | 016 | 021 |
| 862G | FG | grueso | | 012 | | | |
| 862F | FG | fino | 010 | 012 | | | |
| 862EF | FG | extra fino | 010 | 012 | | | |

| Right Angle | | | | | | | |
|-------------|----|---------|--|--|-----|-----|--|
| 862 | RA | mediano | | | 014 | 016 | |

| L mm | 8,0 | 8,0 | 8,0 | 8,0 | 8,0 |
|------|-----|-----|-----|-----|-----|
| | 1 | 1 | 1 | 1 | 1 |

Application

863

Llama Larga

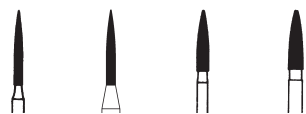

| Fig | Vástago | | Ø | | | |
|-----|---------|--|---|--|--|--|
|-----|---------|--|---|--|--|--|

| Friction Grip | | | | | | |
|---------------|----|------------|-----|-----|-----|-----|
| 863 | FG | mediano | 012 | 014 | 016 | 018 |
| 863G | FG | grueso | 012 | | | |
| 863EF | FG | extra fino | 012 | | 016 | |

| L mm | 10,0 | 10,0 | 10,0 | 10,0 |
|------|------|------|------|------|
| | 1 | 1 | 1 | 1 |

Application

867

Cilíndrica Punta Torpedo



| Fig | Vástago | | Ø | | |
|-----|---------|--|---|--|--|
|-----|---------|--|---|--|--|

| Friction Grip | | | | | |
|---------------|----|---------|-----|-----|-----|
| 867 | FG | mediano | 009 | 010 | 012 |

| L mm | 6,0 | 6,0 | 6,0 |
|------|-----|-----|-----|
| | 1 | 1 | 1 |

Application

868

Cilíndrica punta torpedo

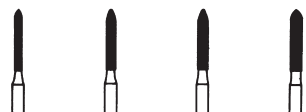

| Fig | Vástago | | Ø | | | |
|-----|---------|--|---|--|--|--|
|-----|---------|--|---|--|--|--|

| Friction Grip | | | | | | |
|---------------|----|---------|-----|-----|-----|-----|
| 868 | FG | mediano | 010 | 012 | 014 | 016 |

| L mm | 8,0 | 8,0 | 8,0 | 8,0 |
|------|-----|-----|-----|-----|
| | 1 | 1 | 1 | 1 |

Application

877

Torpedo Cónica



| Fig | Vástago | | Ø | | | | |
|-----|---------|--|---|--|--|--|--|
|-----|---------|--|---|--|--|--|--|

| Friction Grip | | | | | | | |
|---------------|----|---------|-----|-----|-----|-----|-----|
| 877 | FG | mediano | 012 | 014 | 016 | 018 | 021 |

| L mm | 6,5 | 6,5 | 6,5 | 6,5 | 6,5 |
|------|-----|-----|-----|-----|-----|
| | 1 | 1 | 1 | 1 | 1 |

Application

878

Torpedo Cónica



| Fig | Vástago | | Ø | | | | |
|---------------|---------|---------|-----|-----|-----|-----|-----|
| Friction Grip | | | | | | | |
| 878 | FG | mediano | 012 | 014 | 016 | 018 | |
| 878G | FG | grueso | | 014 | 016 | | 023 |
| | | L mm | 8,0 | 8,0 | 8,0 | 8,0 | 8,0 |
| | | | 1 | 1 | 1 | 1 | 1 |

Application

879

Torpedo Cónica

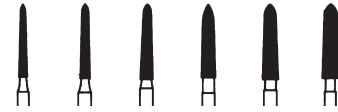

| Fig | Vástago | | Ø | | | | | |
|---------------|---------|---------|------|------|------|------|------|------|
| Friction Grip | | | | | | | | |
| 879 | FG | mediano | 012 | 014 | 016 | 018 | 021 | 023 |
| 879G | FG | grueso | | | | 018 | | |
| | | L mm | 10,0 | 10,0 | 10,0 | 10,0 | 10,0 | 10,0 |
| | | | 1 | 1 | 1 | 1 | 1 | 1 |

Application

880

Cilíndrica Punta Redondeada



| Fig | Vástago | | Ø | | |
|---------------|---------|---------|-----|-----|-----|
| Friction Grip | | | | | |
| 880 | FG | mediano | 010 | 012 | 014 |
| 880G | FG | grueso | | 012 | |
| | | L mm | 5,0 | 5,0 | 5,0 |
| | | | 1 | 1 | 1 |

Application

881

Cilíndrica Punta Redondeada

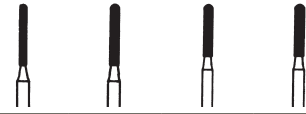

| Fig | Vástago | | Ø | | | |
|---------------|---------|---------|-----|-----|-----|-----|
| Friction Grip | | | | | | |
| 881 | FG | mediano | 010 | 012 | 014 | 016 |
| 881G | FG | grueso | | 012 | | |
| | | L mm | 8,0 | 8,0 | 8,0 | 8,0 |
| | | | 1 | 1 | 1 | 1 |

Application

885

Cilíndrica Punta Torpedo



| Fig | Vástago | | Ø | | |
|---------------|---------|---------|-----|-----|-----|
| Friction Grip | | | | | |
| 885 | FG | mediano | 010 | 012 | 014 |
| | | L mm | 8,0 | 8,0 | 8,0 |
| | | | 1 | 1 | 1 |

Application

886

Cilíndrica Punta Torpedo



| Fig | Vástago | | Ø | | |
|---------------|---------|---------|------|------|------|
| Friction Grip | | | | | |
| 886 | FG | mediano | 012 | 014 | 016 |
| | | L mm | 10,0 | 10,0 | 10,0 |
| | | | 1 | 1 | 1 |

Application

889L

Llama cuello Largo



| Fig | Vástago | | Ø | |
|----------------------|---------|---------|-----|-----|
| Friction Grip | | | | |
| 889L | FG | mediano | 009 | 010 |
| L mm | | | 3,5 | 4,0 |
| | | | 1 | 1 |
| Application | | | | |

890

Llama Cuello Largo



| Fig | Vástago | | Ø | |
|----------------------|---------|------------|-----|--|
| Friction Grip | | | | |
| 890F | FG | fino | 010 | |
| 890EF | FG | extra fino | 010 | |
| L mm | | | 4,0 | |
| | | | 1 | |
| Application | | | | |

898

Cónica Cuello Largo



| Fig | Vástago | | Ø | |
|----------------------|---------|---------|-----|--|
| Friction Grip | | | | |
| 898 | FG | mediano | 010 | |
| L mm | | | 6,0 | |
| | | | 1 | |
| Application | | | | |

909

Rueda



| Fig | Vástago | | Ø | |
|----------------------|---------|---------|-----|-----|
| Friction Grip | | | | |
| 909 | FG | mediano | 040 | 055 |
| L mm | | | 1,8 | 2,0 |
| | | | 1 | 1 |
| Application | | | | |

Guías de Uso CARBUROS CLINICOS

Preparacion Cavidades



- › Elaboracion de cavidades, retiro de restauraciones existentes
- › Hojas S o Q para disminuir vibraciones
- › RRC como version completa de carburo para minimizar riesgo de fractura

Cono Invertido



- › Forma conica afilada
- › Ideal para crear retenciones mecanicas

Fresas de Fisura

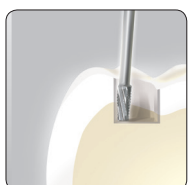

- › Creacion de Paredes paralelas
- › Remosion de restauraciones existentes
- › Adaptada a estructuras dentales naturales
- › Version de corte cruzada con eficiencia de corte superior

Troncoconica



- › Creacion de paredes divergentes cuando se requiere para restauraciones divergentes
- › Remosion de resinas
- › Adaptada a estructuras dentales naturales
- › Version de corte cruzada con eficiencia de corte Superior

Corta Coronas

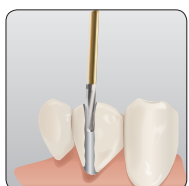

- › Para el corte de la parte metalica de coronas combinadas metal ceramica
- › RRC como version completa de carburo para minimizar riesgo de fractura

Remocion de Amalgamas

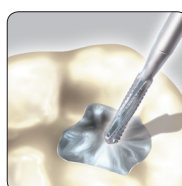

- › Hojas de corte frontales afiladas
- › Corte cruzado fine permite precision y rapidez en el corte

Acabado



- › Acabado o finalizacion de resinas o composites
- › Finalizacion de superficies en preparacion para restauraciones

- Blank: Regular - 8 - 12 hojas
- Color Code Amarillo: Fina - 16 - 20 hojas
- Color Code Blanco: Extra Fina - 30 hojas

Instrumentos de Carburo

Fresas para cavidades

C1

Redonda

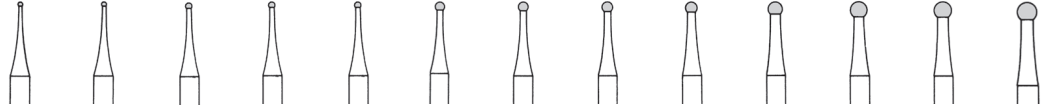

| Fig | Vástago | Ø | | | | | | | | | | | | |
|----------------------|---------|-----|-----|-----|-----|-----|-----|-----|-----|-----|-----|-----|-----|-----|
| Friction Grip | | | | | | | | | | | | | | |
| C1 | FG | 005 | 006 | | 008 | 009 | 010 | 012 | 014 | 016 | 018 | 021 | 023 | 027 |
| C1 | FG XL | | 006 | | 008 | | 010 | 012 | 014 | 016 | 018 | 021 | 023 | |
| C1 | FG S | | | | | | | | 014 | | | | | |
| Right Angle | | | | | | | | | | | | | | |
| C1 | RA | 005 | 006 | 007 | 008 | 009 | 010 | 012 | 014 | 016 | 018 | 021 | 023 | 027 |
| US-No. | | 1/4 | 1/2 | | 1 | | 2 | 3 | 4 | 5 | 6 | 7 | 8 | 10 |
| | | 1 | 1 | 1 | 1 | 1 | 1 | 1 | 1 | 1 | 1 | 1 | 1 | 1 |

Application

C1S

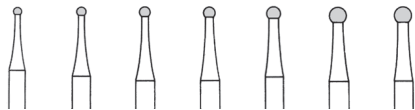
 Redonda- Corte Grueso
(Mayor velocidad de corte)

| Fig | Vástago | Ø | | | | | | | |
|----------------------|---------|-----|-----|-----|-----|-----|-----|-----|--|
| Friction Grip | | | | | | | | | |
| C1S | FG | 010 | 012 | 014 | 016 | 018 | 021 | 023 | |
| Right Angle | | | | | | | | | |
| C1S | RA | 010 | 012 | 014 | 016 | 018 | | 023 | |
| C1S | RA L | 010 | | 014 | | 018 | | 023 | |
| US-No. | | 2S | 3S | 4S | 5S | 6S | 7S | 8S | |
| | | 1 | 1 | 1 | 1 | 1 | 1 | 1 | |

Application

CQ1

 Redonda- Corte Cruzado
(Mayor velocidad de corte)

| Fig | Vástago | Ø |
|----------------------|---------|-----|
| Friction Grip | | |
| CQ1 | FG | 018 |
| 1 | | |

Application

C2

Cónica Invertida

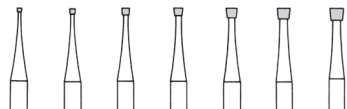

| Fig | Vástago | Ø | | | | | | | |
|----------------------|---------|--------|-----|-----|-----|-----|-----|-----|--|
| Friction Grip | | | | | | | | | |
| C2 | FG | | 008 | 010 | 012 | 014 | 016 | 018 | |
| Right Angle | | | | | | | | | |
| C2 | RA | 006 | 008 | 010 | 012 | 014 | | 018 | |
| US-No. | | 33 1/2 | 34 | 35 | 36 | 37 | 38 | 39 | |
| L mm | | 0,6 | 0,8 | 1,0 | 1,2 | 1,4 | 1,5 | 1,8 | |
| | | 1 | 1 | 1 | 1 | 1 | 1 | 1 | |

Application

C7

Pera

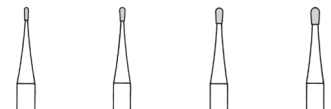

| Fig | Vástago | Ø | | | |
|----------------------|---------|-----|-----|-----|-----|
| Friction Grip | | | | | |
| C7 | FG | 006 | 008 | 010 | 012 |
| C7 | FG S | | 008 | 010 | |
| Right Angle | | | | | |
| C7 | RA | | | | 012 |
| US-No. | | 329 | 330 | 331 | 332 |
| L mm | | 1,7 | 1,8 | 2,0 | 2,2 |
| | | 1 | 1 | 1 | 1 |

Application

C7L Pera Larga



| Fig | Vástago | Ø | |
|----------------------|---------|------|------|
| Friction Grip | | | |
| C7L | FG | 008 | 010 |
| US-No. | | 330L | 331L |
| L mm | | 4,1 | 4,1 |
| | | 1 | 1 |

Application

C21 Cilíndrica

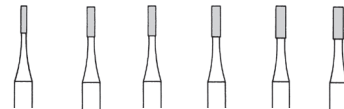

| Fig | Vástago | Ø | | | | | |
|----------------------|---------|-----|-----|-----|-----|-----|-----|
| Friction Grip | | | | | | | |
| C21 | FG | 008 | 009 | 010 | 012 | 014 | 016 |
| Right Angle | | | | | | | |
| C21 | RA | 008 | | 010 | 012 | 014 | 016 |

US-No. 55 56 57 58 59 60
L mm 3,6 3,8 4,1 4,1 4,5 4,5

Application

C21L Cilíndrica Larga

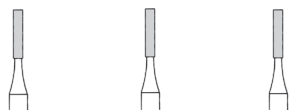

| Fig | Vástago | Ø | | |
|----------------------|---------|-----|-----|-----|
| Friction Grip | | | | |
| C21L | FG L | 010 | 012 | 014 |
| US-No. | | 57L | 58L | 59L |
| L mm | | 6,3 | 6,3 | 6,6 |
| | | 1 | 1 | 1 |

Application

C21R Cilíndrica Borde Redondeado

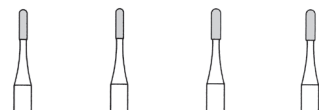

| Fig | Vástago | Ø | | | |
|----------------------|---------|-----|-----|-----|-----|
| Friction Grip | | | | | |
| C21R | FG | 008 | 010 | 012 | 014 |
| Right Angle | | | | | |
| C21R | RA | | | 012 | |

US-No. 1156 1157 1158 1159
L mm 3,6 4,1 4,1 4,5

Application

C23 Cónica

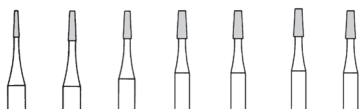

| Fig | Vástago | Ø | | | | | | |
|----------------------|---------|-----|-----|-----|-----|-----|-----|-----|
| Friction Grip | | | | | | | | |
| C23 | FG | 008 | 009 | 010 | 012 | 014 | 016 | 018 |
| Right Angle | | | | | | | | |
| C23 | RA | 008 | | 010 | 012 | | | |

US-No. 168 169 170 171 172
L mm 3,6 3,8 4,1 4,1 4,5 4,5 4,8

Application

C23L Cónica Larga

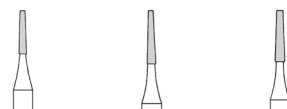

| Fig | Vástago | Ø | | |
|----------------------|---------|------|------|------|
| Friction Grip | | | | |
| C23L | FG L | 009 | 010 | 012 |
| US-No. | | 169L | 170L | 171L |
| L mm | | 5,3 | 6,3 | 6,3 |
| | | 1 | 1 | 1 |

Application

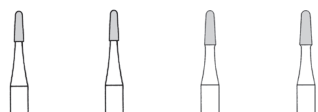
C23R Cónica Borde Redondeado

| Fig | Vástago | Ø | | | |
|----------------------|---------|-----|-----|-----|-----|
| Friction Grip | | | | | |
| C23R | FG | 010 | 012 | 014 | 016 |
| Right Angle | | | | | |
| C23R | RA | | 012 | 014 | 016 |

| US-No. | 1170 | 1171 | | 1172 |
|--------|------|------|-----|------|
| L mm | 4,0 | 4,1 | 4,5 | 4,5 |
| | 1 | 1 | 1 | 1 |

Application

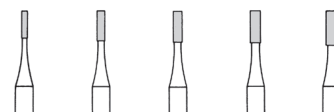
C31 Cilíndrica Dentada

| Fig | Vástago | Ø | | | | |
|----------------------|---------|-----|-----|-----|-----|-----|
| Friction Grip | | | | | | |
| C31 | FG | 008 | 009 | 010 | 012 | 014 |
| Right Angle | | | | | | |
| C31 | RA | | | | | 014 |

| US-No. | 555 | 556 | 557 | 558 | 559 |
|--------|-----|-----|-----|-----|-----|
| L mm | 3,6 | 3,8 | 4,1 | 4,1 | 4,5 |
| | 1 | 1 | 1 | 1 | 1 |

Application

C31R Cilíndrica Dentada Borde Redondeado

| Fig | Vástago | Ø | |
|----------------------|---------|-----|-----|
| Friction Grip | | | |
| C31R | FG | 010 | 012 |

| US-No. | 1557 | 1558 |
|--------|------|------|
| L mm | 4,1 | 4,1 |
| | 1 | 1 |

Application

C31L Cilíndrica Larga

| Fig | Vástago | Ø | |
|----------------------|---------|-----|-----|
| Friction Grip | | | |
| C31L | FG L | 010 | 012 |

| US-No. | 557L | 558L |
|--------|------|------|
| L mm | 6,3 | 6,3 |
| | 1 | 1 |

Application

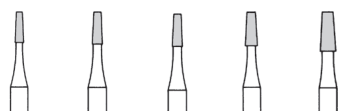
C33 Cónica Dentada

| Fig | Vástago | Ø | | | | |
|----------------------|---------|-----|-----|-----|-----|-----|
| Friction Grip | | | | | | |
| C33 | FG | 010 | 012 | 014 | 016 | 021 |
| Right Angle | | | | | | |
| C33 | RA | | | 014 | | |

| US-No. | 700 | 701 | | 702 | 703 |
|--------|-----|-----|-----|-----|-----|
| L mm | 4,1 | 4,1 | 4,5 | 4,5 | 4,9 |
| | 1 | 1 | 1 | 1 | 1 |

Application

C33L Cónica Dentada Larga

| Fig | Vástago | Ø | |
|----------------------|---------|-----|-----|
| Friction Grip | | | |
| C33L | FG L | 010 | 012 |

| US-No. | 700L | 701L |
|--------|------|------|
| L mm | 6,3 | 6,3 |
| | 1 | 1 |

Application

UNC245

Final convexo, borde redondeado



| Fig | Vástago | Ø |
|---------------|---------|-----|
| Friction Grip | | |
| UNC245 | FG | 009 |
| US-No. | | 245 |
| L mm | | 2,9 |
| | | 1 |

Application

C17

| Fig | Vástago | Ø |
|---------------|---------|------|
| Friction Grip | | |
| C17 | FG | 010 |
| US-No. | | 1931 |
| L mm | | 1,7 |
| | | 1 |

Application

C18RCónica Dentado Especial-
Borde Redondeado

| Fig | Vástago | Ø |
|---------------|---------|-----|
| Friction Grip | | |
| C18R | FG | 010 |
| L mm | | 4,0 |
| | | 1 |

Application

CX21

Cilíndrica Corte Cruzado



| Fig | Vástago | Ø | |
|---------------|---------|------|------|
| Friction Grip | | | |
| CX21 | FG | 010 | 012 |
| US-No. | | 557X | 558X |
| L mm | | 4,0 | 4,0 |
| | | 1 | 1 |

Application

CX21R

Cilíndrica Corte Cruzado Borde Redondeado



| Fig | Vástago | Ø | |
|---------------|---------|------|------|
| Friction Grip | | | |
| CX21R | FG | 010 | 012 |
| US-No. | | 557E | 558E |
| L mm | | 4,2 | 4,2 |
| | | 1 | 1 |

Application

TCX21R

Cilíndrica Corte Cruzado Borde Redondeado= Bañada en TITANIO



| Fig | Vástago | Ø |
|---------------|---------|-----|
| Friction Grip | | |
| TCX21R | FG | 012 |
| L mm | | 4,2 |
| | | 1 |

Application

Removedor de Amalgama

CX23 Cónica Corte Cruzado

| Fig | Vástago | Ø | |
|----------------------|---------|-----|-----|
| Friction Grip | | | |
| CX23 | FG | 010 | 012 |

| | | |
|--------|------|------|
| US-No. | 700X | 701X |
| L mm | 4,0 | 4,0 |
| | 1 | 1 |

Application

C36R Cilíndrica Borde Redondeado

| Fig | Vástago | Ø |
|----------------------|---------|-----|
| Friction Grip | | |
| C36R | FG | 012 |
| C36R | FG XL | 012 |

| | |
|--------|------|
| US-No. | 1958 |
| L mm | 4,0 |
| | 1 |

Application

Láminas

| | |
|-----|--|
| C | 8-12 Láminas - sin anillo (fino) |
| C-F | 16 - 20 Láminas - anillo amarillo (extra fino) |
| C-U | 30 Láminas - anillo blanco (ultra fino) |

Fresas para acabar

C31A Cilíndrica Punta Redondeada



| Fig | Vástago | Ø |
|----------------------|---------|-----|
| Friction Grip | | |
| C31A | FG | 012 |

| | |
|------|-----|
| L mm | 5,3 |
| | 1 |

Application

C41

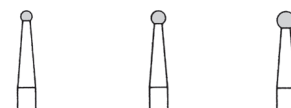
8-12 Láminas



| Fig | Vástago | Ø | | |
|----------------------|---------|-----|-----|-----|
| Friction Grip | | | | |
| C41 | FG | 014 | 018 | 023 |

| | | | |
|--------|------|------|------|
| US-No. | 7004 | 7006 | 7008 |
| | 1 | 1 | 1 |

Application

C46

8-12 Láminas



| Fig | Vástago | Ø | |
|----------------------|---------|-----|-----|
| Friction Grip | | | |
| C46 | FG | 012 | 018 |

| | | |
|--------|------|------|
| US-No. | 7103 | 7106 |
| L mm | 3,4 | 3,8 |
| | 1 | 1 |

Application

C48L Ojiva Larga

8-12 Láminas



| Fig | Vástago | Ø | |
|----------------------|---------|-----|-----|
| Friction Grip | | | |
| C48L | FG | 010 | 012 |

| | | |
|------|-----|-----|
| L mm | 8,0 | 8,0 |
| | 1 | 1 |

Application

C132 Ensanchador de Canal
16-20 Laminas

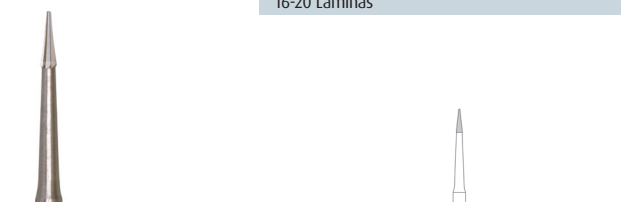

| Fig | Vástago | Ø |
|---------------|---------|-----|
| Friction Grip | | |
| C132F | FG | 008 |
| US-No. | ET3 | |
| L mm | 3,1 | |
| | 1 | |

Application

C133 Cónica en Punta
8-12 Laminas

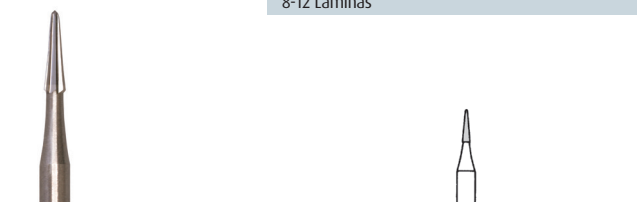

| Fig | Vástago | Ø |
|---------------|---------|-----|
| Friction Grip | | |
| C133 | FG | 010 |
| US-No. | ET4 | |
| L mm | 4,2 | |
| | 1 | |

Application

C134 Cónica en Punta
8-12 Laminas

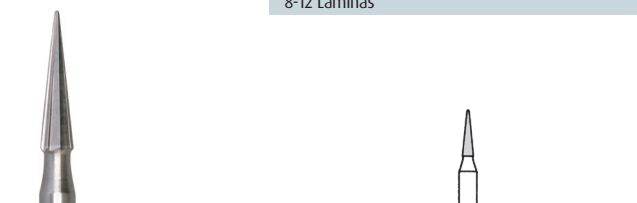

| Fig | Vástago | Ø |
|---------------|---------|-----|
| Friction Grip | | |
| C134 | FG | 014 |
| US-No. | ET6 | |
| L mm | 6,0 | |
| | 1 | |

Application

C135 Cónica en Punta
C135 = 8-12 Laminas
C135F = 16-20 Laminas
C135U = 30 Laminas

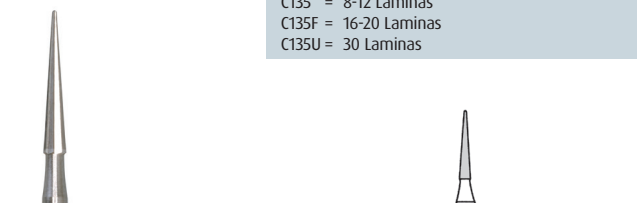

| Fig | Vástago | Ø |
|---------------|---------|-----|
| Friction Grip | | |
| C135 | FG | 014 |
| C135F | FG | 014 |
| C135U | FG | 014 |
| C135 | FG L | 014 |
| US-No. | ET9 | |
| L mm | 9,0 | |
| | 1 | |

Application

C243 Torpedo Cónica
8-12 Laminas

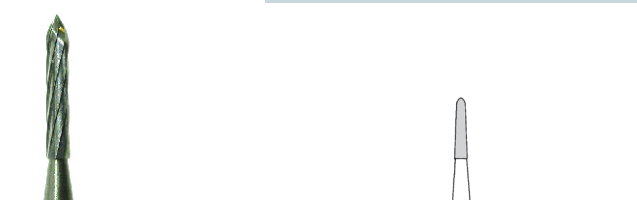

| Fig | Vástago | Ø |
|---------------|---------|-----|
| Friction Grip | | |
| C243 | FG | 012 |
| L mm | 6,0 | |
| | 1 | |

Application

C244K Torpedo Cónica
8-12 Laminas

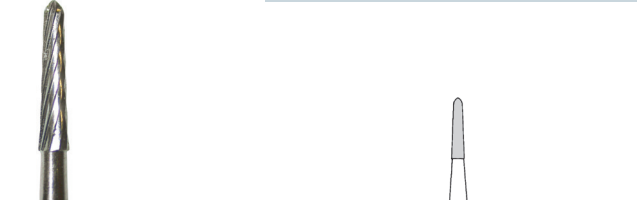

| Fig | Vástago | Ø |
|---------------|---------|-----|
| Friction Grip | | |
| C244K | FG | 016 |
| L mm | 8,0 | |
| | 1 | |

Application

C245

Torpedo Cilíndrica

8-12 Laminas



| Fig | Vástago | Ø |
|---------------|---------|------|
| Friction Grip | | |
| C245 | FG | 014 |
| | L mm | 10,0 |
| | | 1 |

Application

C245K

Torpedo Cónica

8-12 Laminas



| Fig | Vástago | Ø |
|---------------|---------|-----|
| Friction Grip | | |
| C245K | FG | 018 |
| | L mm | 1,0 |
| | | 1 |

Application

C246

Bala

8-12 Laminas



| Fig | Vástago | Ø |
|---------------|---------|-----------|
| Friction Grip | | |
| C246 | FG | 009 010 |
| | US-No. | 7901 7902 |
| | L mm | 3,6 3,6 |
| | | 1 1 |

Application

C247

Bala Borde Redondeado

8-12 Laminas



| Fig | Vástago | Ø |
|---------------|---------|------|
| Friction Grip | | |
| C247 | FG | 010 |
| | US-No. | 7802 |
| | L mm | 3,6 |
| | | 1 |

Application

C274

Bala

8-12 Laminas



| Fig | Vástago | Ø |
|---------------|---------|-----|
| Friction Grip | | |
| C274U | FG | 016 |
| | US-No. | 274 |
| | L mm | 3,7 |
| | | 1 |

Application

C275

30 Laminas



| Fig | Vástago | Ø |
|---------------|---------|-----|
| Friction Grip | | |
| C275 | FG | 012 |
| | L mm | 6,0 |
| | | 1 |

Application

C375R

Cónica Borde Redondeado

8-12 Laminas

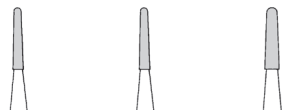

| Fig | Vástago | Ø | | |
|----------------------|---------|-----|-----|-----|
| Friction Grip | | | | |
| C375R | FG | 012 | 014 | 018 |

| | | | |
|--------|------|------|------|
| US-No. | 7653 | 7664 | 7686 |
| L mm | 8,0 | 8,0 | 8,0 |
| | 1 | 1 | 1 |

Application

C379

Huevo

8-12 Laminas



| Fig | Vástago | Ø | |
|----------------------|---------|-----|-----|
| Friction Grip | | | |
| C379 | FG | 018 | 023 |
| C379F | FG | 023 | |

| | | |
|--------|------|------|
| US-No. | 7406 | 7408 |
| L mm | 3,5 | 4,2 |
| | 1 | 1 |

Application

C379GS

Huevo



| Fig | Vástago | Ø |
|----------------------|---------|-----|
| Friction Grip | | |
| C379GS | FG | 014 |

| | |
|------|-----|
| L mm | 3,0 |
| | 1 |

Fresas especiales Viper-Corte ultra - Rápido



RRC7-VIPER

Pera



| Fig | Vástago | Ø |
|---------------|---------|-----|
| Friction Grip | | |
| RRC7 | FG | 008 |
| US-No. | 330G | |
| L mm | 2,0 | |
| | 1 | |

Application

RRC31R-VIPER

Pera



| Fig | Vástago | Ø |
|---------------|---------|-----|
| Friction Grip | | |
| RRC31R | FG | 012 |
| US-No. | 1558G | |
| L mm | 4,0 | |
| | 1 | |

Application

i Eliminación Ultra Rápida (2-3 veces más rápido) de todo tipo de tejidos y materiales (más indicada para superficies cóncavas). Su fabricación en pieza única reduce notablemente el riesgo de fractura.

RRC245

Pera



| Fig | Vástago | Ø |
|---------------|---------|-----|
| Friction Grip | | |
| RRC245 | FG | 009 |
| US-No. | 245G | |
| L mm | 2,7 | |
| | 1 | |

Application

CBP379

Huevo



| Fig | Vástago | Ø |
|---------------|---------|-----|
| Friction Grip | | |
| CBP379 | FG | 023 |
| US-No. | 7408G | |
| L mm | 4,3 | |
| | 1 | |

Application

CBP856

Cónica Punta redondeada



| Fig | Vástago | Ø |
|---------------|---------|-----|
| Friction Grip | | |
| CBP856 | FGL | 016 |
| L mm | 8,0 | |
| | 1 | |

Application

Instrumentos de acero

41 Redonda

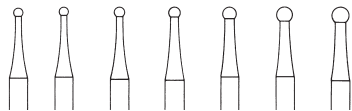

| Fig | Vástago | Ø | | | | | | |
|-------------|---------|-----|-----|-----|-----|-----|-----|-----|
| Right Angle | | | | | | | | |
| 41 | RA | 010 | 012 | 014 | 016 | 018 | 021 | 023 |

US-No.



| B | C | D | 200 |
|---|---|---|-----|
| 1 | 1 | 1 | 1 |

Application



47 Campana

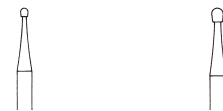

| Fig | Vástago | Ø | |
|-------------|---------|-----|-----|
| Right Angle | | | |
| 47 | RA | 010 | 016 |

US-No.

L mm



| 242 | 245 |
|-----|-----|
| 1,2 | 1,5 |
| 1 | 1 |

Application



48 Llana

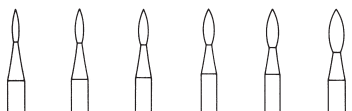

| Fig | Vástago | Ø | | | | | |
|-------------|---------|-----|-----|-----|-----|-----|-----|
| Right Angle | | | | | | | |
| 48 | RA | 010 | 012 | 014 | 016 | 018 | 021 |

US-No.

L mm



| 242 | 245 |
|-----|-----|
| 4,5 | 4,8 |
| 5,1 | 5,4 |
| 5,7 | 6,0 |
| 1 | 1 |

Application





Guías de Uso ABRASIVOS

| | |
|---|---------------|
| ✓ | recomendado |
| ✓ | posible |
| ✗ | no es posible |

| Abrasivos | Cerámica | Plástico | Aleaciones de Metales no preciosos - Ej. Cobalto, níquel, titanio | Esmalte | Composite |
|--|----------|----------|---|---------|-----------|
|  Arkansas | ✗ | ✗ | ✗ | ✓ | ✓ |

| 601 | | Redonda |
|---|---------|---------|
|  | | |
| Fig | Vástago | Ø |
| Friction Grip | | |
| 601 | FG | 030 |
| Right angle | | |
| 601 | RA | 030 |
| | | Lmm |
| | | 5 |

| 645 | | Cónica en Punta |
|---|---------|-----------------|
|  | | |
| Fig | Vástago | Ø |
| Friction Grip | | |
| 645 | FG | 028 |
| Right angle | | |
| 645 | RA | 028 |
| | | Lmm |
| | | 7,0 |
| | | 5 |

| 661 | | Torpedo Cilíndrico |
|---|---------|--------------------|
|  | | |
| Fig | Vástago | Ø |
| Friction Grip | | |
| 661 | FG | 025 |
| Right angle | | |
| 661 | RA | 025 |
| | | Lmm |
| | | 7,0 |
| | | 5 |

| 666 | | Bala |
|---|---------|------|
|  | | |
| Fig | Vástago | Ø |
| Right angle | | |
| 666 | RA | 025 |
| | | Lmm |
| | | 6,5 |
| | | 5 |

Pulidores & Cepillos



- > Pulidor desechable con mandril de plástico
- > Los pulidores de profilaxis deben ser usados siempre con pasta de pulido

9580

Copa SUAVE



| Fig | Vástago | Ø |
|--------------------|---------|------|
| Right Angle | | |
| 9580 | RA | 070 |
| | L mm | 10,0 |
| | | 100 |

9581

Copa EXTRA SUAVE



| Fig | Vástago | Ø |
|--------------------|---------|------|
| Right Angle | | |
| 9581 | RA | 070 |
| | L mm | 10,0 |
| | | 100 |

Endodoncia

191RF

Fresa Muller Redonda



| Fig | L mm | Vástago | Ø |
|--------------------|------|---------|---------------|
| Right angle | | | |
| 191RF | 18 | RA | 100 120 |
| 191RFS | 18 | RA | Set (100-180) |
| | | | 6 6 |

Application

Hedstroem File

Lima Acodada



| FIG | L mm | Ø |
|---------------------|------|-------------------------|
| Metal handle | | |
| | | |
| 176 | 22 | 015 020 025 030 035 040 |
| 176S | 22 | Set (015-040) |
| | | |
| | | 6 6 6 6 6 6 |

Application & Hygiene

Cirugía buco-maxilo-facial

Fresas Allport - carburo de tungsteno

C141F Redonda Corte Fino- 8 Láminas



| Fig | Vástago | Ø |
|--------------------|---------|-----|
| Straight Handpiece | | |
| C141F | HP | 035 |
| | | 2 |

Application & Hygiene



Fresas de Lindemann - Carburo de Tungsteno

C151 Zekrya



| Fig | Vástago | Ø |
|---------------|---------|------|
| Friction Grip | | |
| C151 | FG XL | 016 |
| | L mm | 10,7 |
| | | 2 |

Application & Hygiene



i Fresa Zekrya 151 Bur: Esta fresa de carburo de tungsteno usualmente quirúrgica, tiene corte lateral y cuenta con 6 hojas de corte helicoidales. Utilizada para seccionar dientes impactados antes de su extracción, extracciones de terceros molares, hemisección radicular, remoción de restos radiculares: corte horizontal de dientes a nivel cervical (odontosección) y acceso para tratamiento de endodancia.

C152 Endo-Z



| Fig | Vástago | Ø |
|---------------|---------|-----|
| Friction Grip | | |
| C152 | FG L | 014 |
| | L mm | 9,0 |
| | | 2 |

Application & Hygiene



i La fresa Endo Z, es una fresa cónica de carburo con terminación de seguridad, es decir sin corte en la punta. Precisamente esta zona de no corte permite su colocación sobre la pared pulpar sin riesgo de perforación. Las hojas de corte lateral de la fresa e Endo Z se utilizan para alisar y refinar las paredes axiales internas de cavidades.

C161 Cortador de Hueso Cónico en Punta



| Fig | Vástago | Ø |
|--------------------|---------|---------------|
| Straight Handpiece | | |
| C161 | HP | 018 |
| Right Angle | | |
| C161 | RA L | 016 |
| Friction Grip | | |
| C161 | FG XL | 018 |
| | L mm | 5,0 11,0 |
| | | 2 2 |

Application & Hygiene



C162 Cortador de Hueso Cónico en Punta

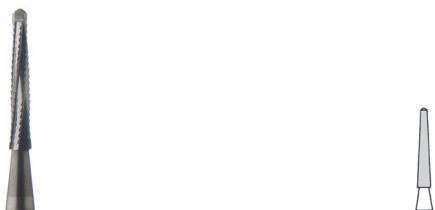

| Fig | Vástago | Ø |
|---------------------------|---------|------|
| Straight Handpiece | | |
| C162 | HP | 016 |
| Right Angle | | |
| C162 | RA L | 016 |
| Friction Grip | | |
| C162 | FG XL | 016 |
| L mm | | 11,0 |
| | | 2 |

Application & Hygiene



CX162A Cortador de Hueso Cónico Corte Cruzado



| Fig | Vástago | Ø |
|---------------------------|---------|------|
| Straight Handpiece | | |
| CX162A | HP | 016 |
| Right Angle | | |
| CX162A | RA L | 016 |
| Friction Grip | | |
| CX162A | FG XL | 016 |
| L mm | | 11,0 |
| | | 2 |

Application & Hygiene



Fresas Lindemann - Acero

C166 Cortador de Hueso Cónico en Punta



| Fig | Vástago | Ø |
|---------------------------|---------|------|
| Straight Handpiece | | |
| C166 | HP | 021 |
| Right Angle | | |
| C166 | RA L | 021 |
| L mm | | 11,0 |
| | | 2 |

Application & Hygiene



167RF Cortador de Hueso Cónico en Punta



| Fig | Vástago | Ø |
|---------------------------|---------|------|
| Straight Handpiece | | |
| 167RF | HP | 023 |
| L mm | | 10,0 |
| | | 2 |

Application & Hygiene



Sistema de Desinfección

JQC100 Líquido concentrado para limpieza y desinfección



Rinde 5 Litros

| Art. | ml |
|--------|-----|
| JQC100 | 100 |
| | 20 |

JQC1000 Líquido concentrado para limpieza y desinfección



Rinde 50 Litros

| Art. | ml |
|---------|------|
| JQC1000 | 1000 |
| | 12 |

Kits

1389

JOTA Kit Orthodontic



| | | | | | | | | |
|----------------|------|------|------|-------|------|------|------|------|
| Fig | C379 | C379 | C23R | C244K | C44E | C48L | 9362 | 9363 |
| Vástago | FG | FG | FG | FG | FG | FG | RA | RA |
| Ø | 018 | 023 | 012 | 016 | 014 | 012 | 100 | 034 |

Aplicaciones Recomendadas

- › Remoción en zonas próximas a la encía y área interproximal (C23R.012, C44E.014)
- › Remoción sobre toda la superficie labial en dientes anteriores (C244K.016, C244K.021, C48L.012)
- › Remoción en la zona lingual (C379.018, C379.023)
- › Pulidor de brackets para la remoción del adhesivo (9360, 9361)

1864

JOTA Kit Fresario Multiuso



| | | | | | | | | | | | | | | | | | | |
|----------------|---------|-----|-----|-----|-----|-----|-----|-----|-----|-----|-----|-----|-----|-----|-----|-----|-----|-----|
| Fig | 801 | 801 | 801 | 805 | 805 | 805 | 806 | 835 | 835 | 835 | 835 | 847 | 848 | 858 | 852 | 859 | 850 | 830 |
| Vástago | FG | FG | FG | FG | FG | FG | FG | FG | FG | FG | FG | FG | FG | FG | FG | FG | FG | FG |
| Ø | 008 | 012 | 014 | 009 | 012 | 014 | 014 | 008 | 009 | 010 | 012 | 014 | 014 | 010 | 018 | 016 | 014 | 023 |
| | mediano | | | | | | | | | | | | | | | | | |

1896

JOTA Kit X-Fino Composite

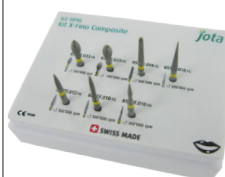

| | | | | | | | |
|----------------|------------|-------|-------|-------|-------|-------|-------|
| Fig | 830EF | 833EF | 850EF | 859EF | 861EF | 862EF | 890EF |
| Vástago | FG | FG | FG | FG | FG | FG | FG |
| Ø | 023 | 023 | 014 | 016 | 012 | 010 | 010 |
| | extra fino | | | | | | |

1893

Fresario Composite Mixto



| | | | | | | | |
|----------------|------|------------|------|------|------------|------|------------|
| Fig | 830F | 833EF | 850F | 859F | 859EF | 890F | 890EF |
| Vástago | FG | FG | FG | FG | FG | FG | FG |
| Ø | 023 | 023 | 016 | 016 | 016 | 010 | 010 |
| | fino | extra fino | fino | | extra fino | fino | extra fino |

2 Pasos de Pulido a través de fresas de Grano Fino "F" (Anillo Rojo) como primer Paso, y fresas de Grano Extra Fino "EF" (Anillo Amarillo) como Segundo paso de pulido- Obteniendo así una excelente textura sobre la Resina.

1895

Fresario Inlay Onlay



| | | | | | | | | | | |
|----------------|---------|-----|------|-----|------|---------|------|---------|------|-------|
| Fig | 806 | 801 | 845R | 852 | 852F | 850 | 850F | 849 | 849F | C375R |
| Vástago | FG | FG | FG | FG | FG | FG | FG | FG | FG | FG |
| Ø | 014 | 014 | 025 | 018 | 018 | 025 | 018 | 016 | 016 | 014 |
| | mediano | | | | fino | mediano | fino | mediano | fino | |

1894

Fresario de Prótesis



| | | | | | | | | | | | |
|----------------|---------|-----|-----|------------|---------|------------|---------|-----|-----|-----|-----|
| Fig | 830 | 837 | 845 | 850 | 850EF | 859 | 859EF | 862 | 867 | 868 | 878 |
| Vástago | FG | FG | FG | FG | FG | FG | FG | FG | FG | FG | FG |
| Ø | 023 | 014 | 014 | 016 | 014 | 012 | 016 | 012 | 012 | 012 | 018 |
| | mediano | | | extra fino | mediano | extra fino | mediano | | | | |

1899

JOTA Kit Pulidores Siliconados para Composites - 2 Pasos



| | | | | | | | | |
|----------------|-------|-------|-------|-------|-------|-------|-------|-------|
| Fig | 9121M | 9122M | 9123M | 9124M | 9121F | 9122F | 9123F | 9124F |
| Vástago | RA | RA | RA | RA | RA | RA | RA | RA |
| Ø | 050 | 030 | 070 | 110 | 050 | 030 | 070 | 110 |
| | | | | | | | | |



Paso 1



Prepulido de superficies vestibulares y cúspides



Paso 2



Pulido de rebordes, surcos y definición de morfología con los instrumentos en forma de llama



Incluye video educativo

Prepulido de superficies vestibulares

Prepulido de superficies vestibulares y cúspides

Pulido de zonas interproximales

Pulido de rebordes, surcos y definición de morfología con los instrumentos en forma de llama

1771

JOTA Kit Perio



| | | | | | | | | | | | | |
|----------------|-------|-------|-------|-------|------------|--------|--------|--------|------------|--------|--------|--------|
| Fig | 830LF | 830LF | 849LF | 849LF | 830LEF | 830LEF | 849LEF | 849LEF | 830LUF | 830LUF | 849LUF | 849LUF |
| Vástago | RAL | RAXL | RAL | RAXL | RAL | RAXL | RAL | RAXL | RAL | RAXL | RAL | RAXL |
| Ø | 014 | 014 | 012 | 012 | 014 | 014 | 012 | 012 | 014 | 014 | 012 | 012 |
| | fino | | | | extra fino | | | | ultra fino | | | |

CATÁLOGO CHILE

LABORATÓRIO

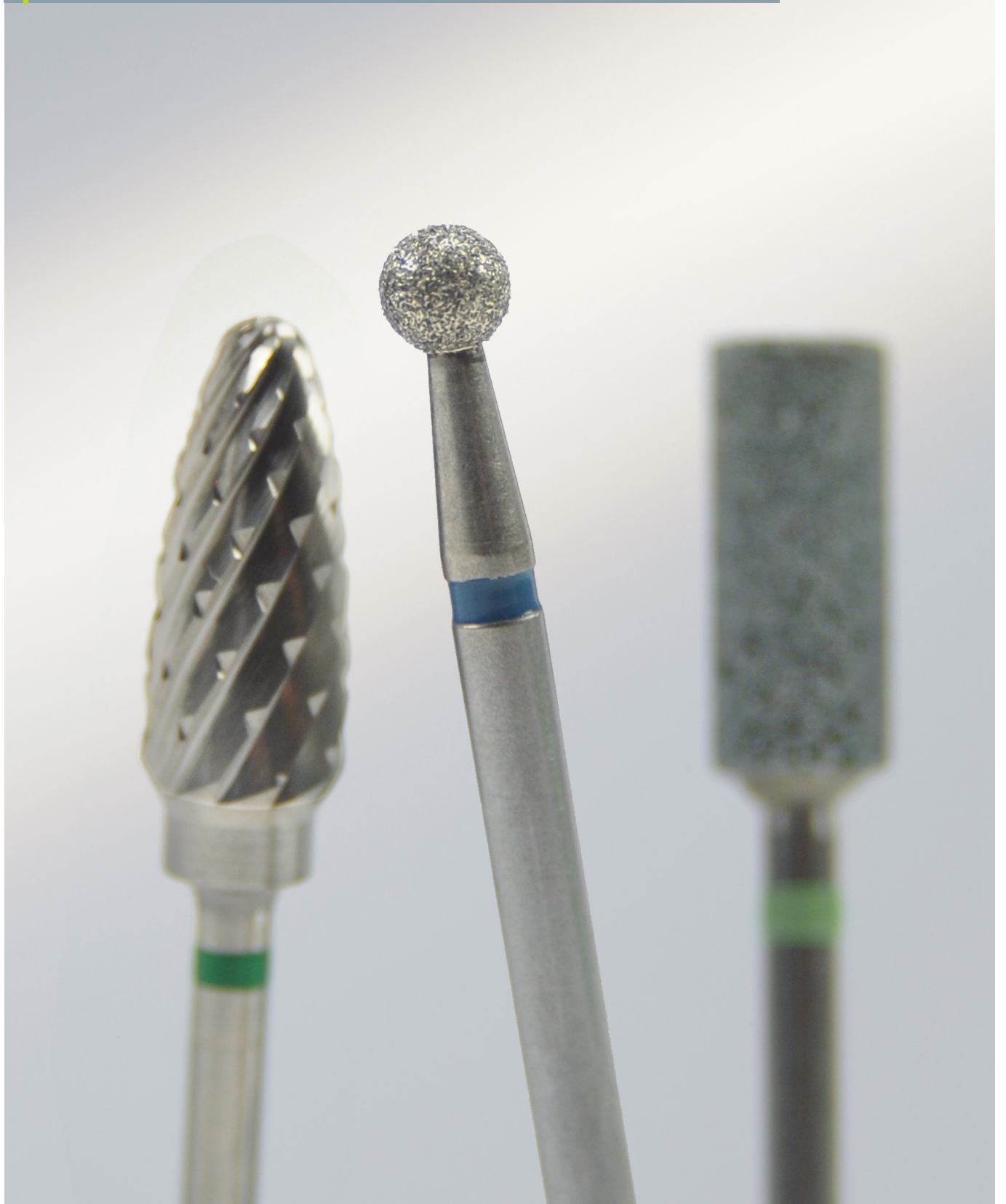

Instrumentos de Diamante

801 Redonda

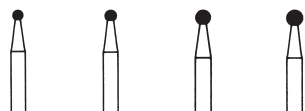

| Fig | Vástago | | Ø |
|-----|---------|--|---|
|-----|---------|--|---|

Straight Handpiece

| | | | | | | |
|-----|----|---------|-----|-----|-----|-----|
| 801 | HP | mediano | 016 | 018 | 021 | 023 |
| | | | 5 | 5 | 5 | 5 |



837 Cilíndrica

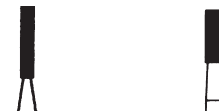

| Fig | Vástago | | Ø |
|-----|---------|--|---|
|-----|---------|--|---|

Straight Handpiece

| | | | | |
|-----|----|---------|-----|-----|
| 837 | HP | mediano | 012 | 023 |
| | | | 6,0 | 6,0 |
| | | | 5 | 5 |

L mm



845 Cónica



| Fig | Vástago | | Ø |
|-----|---------|--|---|
|-----|---------|--|---|

Straight Handpiece

| | | | |
|-----|----|---------|-----|
| 845 | HP | mediano | 016 |
| | | | 3,0 |
| | | | 5 |

L mm



847 Cónica



| Fig | Vástago | | Ø |
|-----|---------|--|---|
|-----|---------|--|---|

Straight Handpiece

| | | | | | |
|-----|----|---------|-----|-----|-----|
| 847 | HP | mediano | 014 | 018 | 023 |
| | | | 8,0 | 8,0 | 8,0 |
| | | | 5 | 5 | 5 |

L mm



848 Cónica



| Fig | Vástago | | Ø |
|-----|---------|--|---|
|-----|---------|--|---|

Straight Handpiece

| | | | |
|-----|----|---------|------|
| 848 | HP | mediano | 018 |
| | | | 10,0 |
| | | | 5 |

L mm



850 Cónica Punta Redondeada



| Fig | Vástago | | Ø |
|-----|---------|--|---|
|-----|---------|--|---|



Straight Handpiece

| | | | | |
|-----|----|---------|-----|-----|
| 850 | HP | mediano | 018 | 023 |
| | | | 8,0 | 8,0 |
| | | | 5 | 5 |



L mm





Diamantes sinterizados



| 862 | | Llama | |
|---|---|---------|-----|
|  |  | | |
| Fig | Vástago | | Ø |
| Straight Handpiece | | | |
| 862 | HP | mediano | 016 |
| | L mm | | 8,0 |
| |  | | 5 |



| M807 | | Cónica Invertida | |
|---|---|------------------|-----|
|  |  | | |
| Fig | Vástago | | Ø |
| Straight Handpiece | | | |
| M807 | HP | mediano | 029 |
| | L mm | | 6,0 |
| |  | | 2 |

| M852 | | Cónica en Punta | |
|--|---|-----------------|------|
|  |  | | |
| Fig | Vástago | | Ø |
| Straight Handpiece | | | |
| M852 | HP | mediano | 050 |
| | L mm | | 12,0 |
| |  | | 2 |

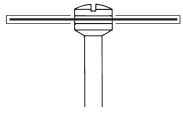
| M862 | | Flama | |
|--|---|---------|-----|
|  |  | | |
| Fig | Vástago | | Ø |
| Straight Handpiece | | | |
| M862 | HP | mediano | 029 |
| | L mm | | 8,5 |
| |  | | 2 |

Discos de diamante "flexibles"

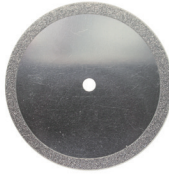
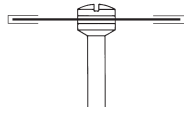
| 932D | | Discos | |
|---|---|--------|-----|
|  |  | | |
| Fig | Vástago | | Ø |
| Straight Handpiece | | | |
| 932DF | HP | fino | 220 |
| | L mm | | 0,2 |
| |  | | 1 |
| Application & Hygiene  | | | |

| 935D | | Discos | |
|---|---|---------|-----------|
|  |  | | |
| Fig | Vástago | | Ø |
| Straight Handpiece | | | |
| 935D | HP | mediano | 220 |
| 935DF | HP | fino | 220 |
| | L mm | | 0,3 / 0,2 |
| |  | | 1 |
| Application  | | | |

i Disco Flexible, con aplicaciones en Cerámicas dentales y Óxido de Círconio

i Disco Flexible, con aplicaciones en Cerámicas dentales y Cerómeros

940F

Discos



Disco Superflexible Grano Fino, con aplicaciones en Cerámicas dentales y Cerómeros

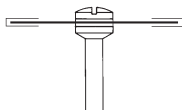

| Fig | Vástago | | Ø |
|---------------------------|---------|------|-----|
| Straight Handpiece | | | |
| 940F | HP | fino | 220 |
| | | L mm | 1,5 |
| | | | 1 |
| Application | | | |

Guías de Uso

Fresas de Carburo Laboratorio

| | |
|---|---------------|
| ✓ | recomendado |
| ✓ | posible |
| ✗ | no es posible |

| Fresas de carburo | | | yeso | resinas | cerámica | metales preciosos | Metales Semi Preciosos | metales no preciosos | titanio |
|-------------------|--------------|----------------------------|------|---------|----------|-------------------|------------------------|----------------------|---------|
| | C- | Dentado normal estándar | ✗ | ✗ | ✗ | ✗ | ✓ | ✓ | ✗ |
| | CX-SF | Dentado cruzado extra-fino | ✗ | ✓ | ✗ | ✓ | ✓ | ✓ | ✗ |
| | CX-F | Dentado cruzado fino | ✗ | ✓ | ✓ | ✓ | ✓ | ✓ | ✗ |
| | CX- | Dentado cruzado estándar | ✗ | ✓ | ✗ | ✓ | ✓ | ✓ | ✗ |
| | CX-G | Dentado cruzado grueso | ✓ | ✓ | ✗ | ✓ | ✓ | ✓ | ✗ |
| | CBP | Viper | ✗ | ✗ | ✗ | ✗ | ✓ | ✓ | ✓ |

Instrumentos de Carburo

Fresas de carburo

C1 Redonda

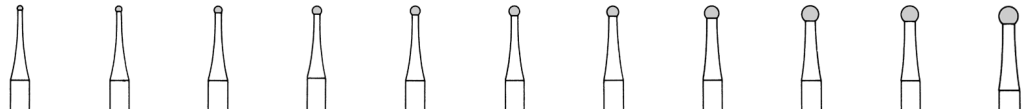

| Fig | Vástago | Ø | | | | | | | | | | |
|--------------------|---------|-----|-----|-----|-----|-----|-----|-----|-----|-----|-----|-----|
| Straight Handpiece | | | | | | | | | | | | |
| C1 | HP | 007 | 008 | 009 | 010 | 012 | 014 | 016 | 018 | 021 | 023 | 027 |
| US-No. | | | 1 | | 2 | 3 | 4 | 5 | 6 | 7 | 8 | 10 |
| | | 5 | 5 | 5 | 5 | 5 | 5 | 5 | 5 | 5 | 5 | 5 |



C2 Cónica Invertida

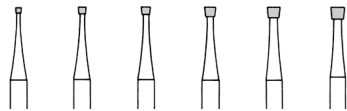

| Fig | Vástago | Ø | | | | | |
|--------------------|---------|-----|-----|-----|-----|-----|-----|
| Straight Handpiece | | | | | | | |
| C2 | HP | 008 | 010 | 012 | 014 | 016 | 018 |
| US-No. | | 34 | 35 | 36 | 37 | 38 | 39 |
| L mm | | 0,8 | 1,0 | 1,2 | 1,4 | 1,5 | 1,8 |
| | | 5 | 5 | 5 | 5 | 5 | 5 |



C21 Cilíndrica

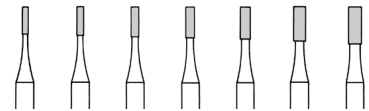

| Fig | Vástago | Ø | | | | | | |
|--------------------|---------|-----|-----|-----|-----|-----|-----|-----|
| Straight Handpiece | | | | | | | | |
| C21 | HP | 008 | 009 | 010 | 012 | 014 | 016 | 018 |
| US-No. | | | 56 | 57 | 58 | 59 | 60 | 61 |
| L mm | | 3,6 | 3,8 | 4,1 | 4,1 | 4,5 | 4,5 | 4,9 |
| | | 5 | 5 | 5 | 5 | 5 | 5 | 5 |



C23 Cónica



| Fig | Vástago | Ø |
|--------------------|---------|-----|
| Straight Handpiece | | |
| C23 | HP | 016 |
| US-No. | | 172 |
| L mm | | 4,5 |
| | | 5 |



C31 Cilíndrica Dentada



| Fig | Vástago | Ø |
|--------------------|---------|-----|
| Straight Handpiece | | |
| C31 | HP | 018 |
| US-No. | | 561 |
| L mm | | 4,9 |
| | | 5 |



C33

Cónica Dentada

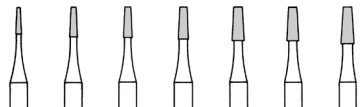

| Fig | Vástago | Ø | | | | | | |
|--------------------|---------|-----|-----|-----|-----|-----|-----|-----|
| Straight Handpiece | | | | | | | | |
| C33 | HP | 008 | 009 | 010 | 012 | 014 | 016 | 018 |

| | | | | | | | |
|--------|-----|-----|-----|-----|-----|-----|-----|
| US-No. | 698 | 699 | 700 | 701 | | 702 | |
| L mm | 3,6 | 3,8 | 4,1 | 4,1 | 4,5 | 4,5 | 4,9 |
| | 5 | 5 | 5 | 5 | 5 | 5 | 5 |

Application

CX-SF = Fresas - Dentado cruzado, extra-fino

para la preparación más fina de aleaciones de metal y composites

CX79SF

| Fig | Vástago | | Ø |
|--------------------|---------|------------|-----|
| Straight Handpiece | | | |
| CX79SF | HP | extra fino | 040 |

| | |
|------|------|
| L mm | 14,2 |
| | 1 |

CX79F

| Fig | Vástago | | Ø | | |
|--------------------|---------|------|-----|-----|-----|
| Straight Handpiece | | | | | |
| CX79F | HP | fino | 040 | 045 | 060 |

| | | | |
|------|------|------|------|
| L mm | 14,2 | 12,7 | 12,7 |
| | 1 | 1 | 1 |

C = Dentado normal estándar

- > para la preparación eficaz de todos los materiales duros
- > para lograr una superficie especialmente lisa

C251

| Fig | Vástago | | Ø |
|--------------------|---------|---------|-----|
| Straight Handpiece | | | |
| C251 | HP | mediano | 060 |

| | |
|------|------|
| L mm | 14,7 |
| | 1 |

CX-F = Dentado cruzado fino

- > principalmente para trabajos más precisos con metales preciosos, metales no preciosos, resinas y cerámica
- > Corte moderado y muy preciso del material, alisando así la superficie
- > Los instrumentos con una M en su código son llamados de Mini, y poseen una parte activa más corta, consiguiendo así llevar a cabo trabajos más detallados y de precisión

CX75F

| Fig | Vástago | | Ø |
|--------------------|---------|------|-----|
| Straight Handpiece | | | |
| CX75F | HP | fino | 060 |

| | |
|------|------|
| L mm | 12,0 |
| | 1 |

CX = Dentado cruzado estándar

- > para trabajar grandes superficies de metales preciosos, metales no preciosos y resinas
- > Corte preciso y eficaz del material, dejando una superficie lisa y con un funcionamiento suave y sin vibraciones

CX23

| Fig | Vástago | | Ø |
|--------------------|---------|---------|-----|
| Straight Handpiece | | | |
| CX23 | HP | mediano | 023 |

| | |
|------|------|
| L mm | 11,5 |
| | 1 |

CX75



| Fig | Vástago | | Ø | |
|--------------------|---------|---------|-----|------|
| Straight Handpiece | | | | |
| CX75 | HP | mediano | 040 | 060 |
| L mm | | | 8,3 | 12,0 |
| | | | 1 | 1 |

CX78



| Fig | Vástago | | Ø |
|--------------------|---------|---------|------|
| Straight Handpiece | | | |
| CX78 | HP | mediano | 060 |
| L mm | | | 12,7 |
| | | | 1 |

CX79



| Fig | Vástago | | Ø | | |
|--------------------|---------|---------|------|------|------|
| Straight Handpiece | | | | | |
| CX79 | HP | mediano | 040 | 045 | 060 |
| L mm | | | 14,2 | 12,7 | 12,7 |
| | | | 1 | 1 | 1 |

CX251



| Fig | Vástago | | Ø |
|--------------------|---------|---------|------|
| Straight Handpiece | | | |
| CX251 | HP | mediano | 060 |
| L mm | | | 14,7 |
| | | | 1 |

CX - G =Dentado cruzado grueso

- › para preparaciones eficaces de gran tamaño sobre grandes superficies en metales preciosos, metales no preciosos y acrílico
- › para trabajos precisos con escayola

CX487



| Fig | Vástago | | Ø |
|--------------------|---------|---------|------|
| Straight Handpiece | | | |
| CX487 | HP | mediano | 023 |
| L mm | | | 14,0 |
| | | | 1 |

CX251G



| Fig | Vástago | | Ø |
|--------------------|---------|--------|------|
| Straight Handpiece | | | |
| CX251G | HP | grueso | 060 |
| L mm | | | 14,7 |
| | | | 1 |

Instrumentos de acero

| 1 | | Redonda | | | | | | | | | |
|--------|---------|---------|-----|-----|-----|-----|-----|-----|-----|-----|-----|
| | | | | | | | | | | | |
| Fig | Vástago | Ø | | | | | | | | | |
| 1 | HP | 007 | 008 | 009 | 010 | 012 | 014 | 016 | 018 | 021 | 023 |
| US-No. | | 1 | 2 | 3 | 4 | 5 | 6 | | | | |
| L mm | | 10 | 10 | 10 | 10 | 10 | 10 | 10 | 10 | 10 | 10 |

| 21 | | Cilíndrica | | | | | | | |
|--------|---------|------------|-----|-----|-----|-----|-----|-----|--|
| | | | | | | | | | |
| Fig | Vástago | Ø | | | | | | | |
| 21 | HP | 008 | 010 | 012 | 014 | 016 | 018 | 021 | |
| US-No. | | 56 | 57 | 58 | 59 | 60 | 61 | 62 | |
| L mm | | 3,6 | 4,2 | 4,5 | 4,8 | 5,1 | 5,4 | 5,7 | |

| 36 | | Cilíndrica | | | | | | | | |
|--------|---------|------------|-----|-----|-----|-----|-----|-----|-----|-----|
| | | | | | | | | | | |
| Fig | Vástago | Ø | | | | | | | | |
| 36 | HP | 007 | 008 | 009 | 010 | 012 | 014 | 016 | 018 | 021 |
| US-No. | | 556 | 557 | 558 | 559 | 560 | 561 | 562 | | |
| L mm | | 3,3 | 3,6 | 3,9 | 4,2 | 4,5 | 4,8 | 5,1 | 5,4 | 5,7 |

| 38 | | Cónica | | | | | | | | | |
|--------|---------|--------|-----|-----|-----|-----|-----|-----|-----|-----|-----|
| | | | | | | | | | | | |
| Fig | Vástago | Ø | | | | | | | | | |
| 38 | HP | 007 | 008 | 009 | 010 | 012 | 014 | 016 | 018 | 021 | 023 |
| US-No. | | 699 | 700 | 701 | 702 | 703 | | | | | |
| L mm | | 3,3 | 3,6 | 3,9 | 4,2 | 4,5 | 4,8 | 5,1 | 5,4 | 5,7 | 6,0 |

Fresas para la preparación de resinas

| 71 | | Redonda |
|------|---------|---------|
| | | |
| Fig | Vástago | Ø |
| 71 | HP | 060 |
| L mm | | 5 |

| 75 | | Bala Redondeada | | |
|------|---------|-----------------|------|------|
| | | | | |
| Fig | Vástago | Ø | | |
| 75 | HP | 050 | 060 | 070 |
| L mm | | 9,5 | 11,0 | 12,5 |

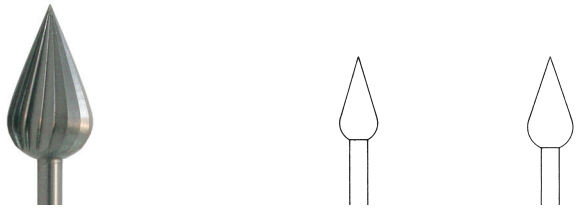
| 78 | | Flama | |
|---|---------|-------|------|
|  | | | |
| Fig | Vástago | Ø | |
| Straight Handpiece | | | |
| 78 | HP | 050 | 060 |
| | | L mm | |
| | | 11,0 | 12,0 |
| | | 5 | 5 |

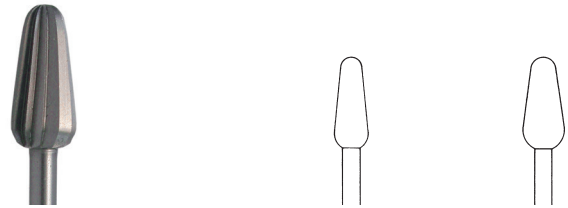
| 79 | | Bala Redondeada | |
|--|---------|-----------------|------|
|  | | | |
| Fig | Vástago | Ø | |
| Straight Handpiece | | | |
| 79 | HP | 045 | 055 |
| | | L mm | |
| | | 12,0 | 12,0 |
| | | 5 | 5 |

Guías de Uso Abrasivos Laboratorio

| | |
|---|---------------|
| ✓ | recomendado |
| ✓ | posible |
| ✗ | no es posible |

| Abrasivos | | óxido de circonio | Cerámica | Plástico | revestimientos blandos | aleaciones de metales no preciosos - por ejemplo cobalto, níquel, hierro, titanio | Aleaciones de metales semipreciosos | aleaciones de metales preciosos por ejemplo oro |
|---|--------|-------------------|----------|----------|------------------------|---|-------------------------------------|---|
|  | Verdes | ✗ | ✓ | ✓ | ✗ | ✗ | ✗ | ✗ |
|  | Rosa | ✗ | ✗ | ✗ | ✗ | ✓ | ✓ | ✗ |
|  | Blanco | ✗ | ✗ | ✗ | ✗ | ✓ | ✗ | ✗ |

Verdes- Carburo de silicio

| 601 | | Redonda | |
|---|---------|---------|--|
|  | | | |
| Fig | Vástago | Ø | |
| Straight Handpiece | | | |
| 601 | HP | 030 | |
| | | L mm | |
| | | 5 | |

| 638 | | Cilíndrica | |
|---|---------|------------|---|
|  | | | |
| Fig | Vástago | Ø | |
| Straight Handpiece | | | |
| 638 | HP | 025 | |
| | | L mm | |
| | | 6,0 | 5 |

653

Cónica



| Fig | Vástago | Ø |
|--------------------|---|------|
| Straight Handpiece | | |
| 653 | HP | 040 |
| | Lmm | 10,5 |
| |  | 5 |

744

Bala



| Fig | Vástago | Ø |
|--------------------|---|------|
| Straight Handpiece | | |
| 744 | HP | 110 |
| | Lmm | 17,0 |
| |  | 5 |

Rosa- Corindón

744G

Bala



| Fig | Vástago | Ø |
|--------------------|---|------|
| Straight Handpiece | | |
| 744G | HP | 110 |
| | Lmm | 17,0 |
| |  | 5 |

652R

Cónica redondeada



| Fig | Vástago | Ø |
|--------------------|---|------|
| Straight Handpiece | | |
| 652R | HP | 035 |
| | Lmm | 10,5 |
| |  | 5 |

731

Cilíndrica



| Fig | Vástago | Ø |
|--------------------|---|------|
| Straight Handpiece | | |
| 731 | HP | 065 |
| | Lmm | 13,0 |
| |  | 5 |

732

Cilíndrica



| Fig | Vástago | Ø |
|--------------------|---|------|
| Straight Handpiece | | |
| 732 | HP | 050 |
| | Lmm | 12,5 |
| |  | 5 |

733 Cónica



| Fig | Vástago | Ø |
|--------------------|---------|------|
| Straight Handpiece | | |
| 733 | HP | 035 |
| Lmm | | 10,5 |
| Lmm | | 5 |

743S Cónica



| Fig | Vástago | Ø |
|--------------------|---------|------|
| Straight Handpiece | | |
| 743S | HP | 130 |
| Lmm | | 22,0 |
| Lmm | | 5 |

744 Bala



| Fig | Vástago | Ø |
|--------------------|---------|------|
| Straight Handpiece | | |
| 744 | HP | 110 |
| Lmm | | 17,0 |
| Lmm | | 5 |

751 Bala



| Fig | Vástago | Ø |
|--------------------|---------|------|
| Straight Handpiece | | |
| 751 | HP | 100 |
| Lmm | | 20,0 |
| Lmm | | 5 |

Blanco- Corindón

732 Cilíndrica



| Fig | Vástago | Ø |
|--------------------|---------|------|
| Straight Handpiece | | |
| 732 | HP | 050 |
| Lmm | | 12,5 |
| Lmm | | 5 |

733 Cónica



| Fig | Vástago | Ø |
|--------------------|---------|------|
| Straight Handpiece | | |
| 733 | HP | 035 |
| Lmm | | 10,5 |
| Lmm | | 5 |

735S Cónica Invertida



| Fig | Vástago | Ø |
|--------------------|---------|-----|
| Straight Handpiece | | |
| 735S | HP | 070 |
| Lmm | | 5,0 |
| Lmm | | 5 |

Guías de Uso

PULIDORES LABORATORIO

| | |
|---|---------------|
| ✓ | recomendado |
| ✓ | posible |
| ✗ | no es posible |

| pulidores | | | Pulidor Diamantado | cerámica/ zirconio | el plástico | titanio | aleaciones de metales preciosos | cromo- cobalto/acero inoxidable | dióxido de zircóno | di silicado de litio |
|-----------|--------|-------|--------------------|-----------------------|-------------|---------|---------------------------------------|---------------------------------------|-----------------------|-------------------------|
| | | | | ✗ | ✗ | ✗ | ✓ | ✓ | ✗ | ✗ |
| 9301EF | 9302EF | 9304F | | | | | | | | |
| | | | | | | | ✗ | ✗ | ✗ | ✗ |
| 9571G | 9572G | 9571F | 9572F | 9571M | 9572M | | | | | |
| | | | | ✓ | ✓ | ✗ | ✓ | ✓ | ✗ | ✗ |
| 9103G | 9107G | 9607M | | | | | | | | |
| | | | | ✓ | ✗ | ✗ | ✗ | ✗ | ✗ | ✗ |
| 9131F | 9132F | 9132M | | | | | | | | |

Pulidores Siliconados para Metal

9304F Lenteja Fina- 1º Paso

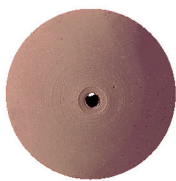

| Fig | Vástago | Ø |
|-----------|---------|-----|
| Unmounted | | |
| 9304F | UM | 220 |
| | L mm | 4,0 |
| | | 10 |

9301EF Disco Extra Fino- 2º Paso

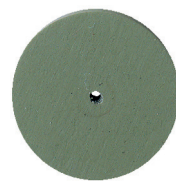

| Fig | Vástago | Ø |
|-----------|---------|-----|
| Unmounted | | |
| 9301EF | UM | 220 |
| | L mm | 3,0 |
| | | 10 |

9302EF Disco Extra Fino- 2º Paso



| Fig | Vástago | Ø |
|-----------|---------|-----|
| Unmounted | | |
| 9302EF | UM | 220 |
| | L mm | 1,0 |
| | | 10 |

Pulidores Siliconados para Cerámica

9132M Lenteja Grano Medio= 1º Paso



| Fig | Vástago | Ø |
|-----------|---|-----|
| Unmounted | | |
| 9132M | UM | 220 |
| | L mm | 3,5 |
| |  | 10 |

9131F Disco Fino= 2º Paso



| Fig | Vástago | Ø |
|-----------|---|-----|
| Unmounted | | |
| 9131F | UM | 220 |
| | L mm | 3,0 |
| |  | 10 |

Pulidores Universales Siliconados

9132F Lenteja Fino= 2º Paso



| Fig | Vástago | Ø |
|-----------|---|-----|
| Unmounted | | |
| 9132F | UM | 220 |
| | L mm | 3,5 |
| |  | 10 |

9103G Disco Grano Grueso

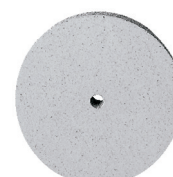

| Fig | Vástago | Ø |
|-----------|---|-----|
| Unmounted | | |
| 9103G | UM | 220 |
| | L mm | 3,0 |
| |  | 10 |

9107G Lenteja Grano Grueso



| Fig | Vástago | Ø |
|-----------|---|-----|
| Unmounted | | |
| 9107G | UM | 220 |
| | L mm | 4,0 |
| |  | 10 |

9607M Lenteja Grano Medio



| Fig | Vástago | Ø |
|-----------|---|-----|
| Unmounted | | |
| 9607M | UM | 220 |
| | L mm | 4,0 |
| |  | 10 |

Pulidores Siliconados para Acrílico

9571G Torpedo

1° Paso

| Fig | Vástago | Ø |
|--------------------|---|------|
| Straight handpiece | | |
| 9571G | HP | 100 |
| | L mm | 20,0 |
| |  | 5 |

9572G Bala

1° Paso

| Fig | Vástago | Ø |
|--------------------|---|------|
| Straight handpiece | | |
| 9572G | HP | 100 |
| | L mm | 22,0 |
| |  | 5 |

9571M Torpedo

2° Paso

| Fig | Vástago | Ø |
|--------------------|---|------|
| Straight Handpiece | | |
| 9571M | HP | 100 |
| | L mm | 20,0 |
| |  | 5 |

9572M Bala

2° Paso

| Fig | Vástago | Ø |
|--------------------|---|------|
| Straight Handpiece | | |
| 9572M | HP | 100 |
| | L mm | 17,0 |
| |  | 5 |

9571F Torpedo

3° Paso

| Fig | Vástago | Ø |
|--------------------|---|------|
| Straight Handpiece | | |
| 9571F | HP | 100 |
| | L mm | 20,0 |
| |  | 5 |

9572F Bala

3° Paso

| Fig | Vástago | Ø |
|--------------------|---|------|
| Straight Handpiece | | |
| 9572F | HP | 100 |
| | L mm | 22,0 |
| |  | 5 |

Kits

1377

JOTA Kit Kiwi Line



Abrasivos especiales económicos para el desgaste selectivo de cerámicas dentales.



| Fig | 652KIWI | 652RKIWI | 667KIWI | 661KIWI | 601KIWI | 649KIWI | 645KIWI | 602KIWI | 633KIWI | 671KIWI | 642KIWI | 660KIWI |
|---------|---------|----------|---------|---------|---------|---------|---------|---------|---------|---------|---------|---------|
| Vástago | HP | HP | HP | HP | HP | HP | HP | HP | HP | HP | HP | HP |
| Ø | 035 | 035 | 035 | 025 | 030 | 025 | 028 | 040 | 090 | 060 | 050 | 040 |

1877

JOTA Kit Dentur Polish



| Fig | 9574G | 9572G | 9574M | 9572M | 9574F | 9572F | 1164 | 1170 |
|---------|-------|-------|-------|-------|-------|-------|------|------|
| Vástago | HP | HP | HP | HP | HP | HP | HP | HP |
| Ø | 055 | 100 | 055 | 100 | 055 | 100 | 250 | 190 |

 Incluye video educativo

**Fase 1: Suavizado**

La finalidad de estos Pulidores es la eliminación de las rugosidades que posee el Acrílico, luego del alisado con instrumentos de Carburo de Tungsteno, una vez utilizados los mismos se obtendrá una superficie lisa y apta para la siguiente fase.

**Fase 2: Pre-Pulido**

A través de estos Pulidores, se conseguirá el primer brillo sobre la superficie, dejando la misma apta para la fase siguiente. Es importante respetar las fases sin saltarse ninguna, ya que así se conseguirán los mejores resultados y la mayor durabilidad de los instrumentos.

**Fase 3: Pulido**

Una vez realizadas las dos primeras fases, con estos Pulidores se consigue una superficie totalmente suave y con un buen brillo. Cabe destacar que estos pulidores trabajan en seco, y que no manchan el material. En el caso de que trabaje sobre prótesis, en esta fase se utiliza también el cepillo 1170 Rojo, el cual tendrá una excelente función en el pulido Interproximal en dentaduras.

**Fase 4: Brillo Final**

Una vez que se consigue el primer brillo a través de los pulidores amarillos, se puede utilizar la felpa especial 1164 en conjunto con la emulsión de alto brillo 1550; consiguiéndose así un brillo potenciado y una textura totalmente suave. Se aplica una gota de emulsión sobre el material y se esparce de manera uniforme. Esta emulsión, además de excelente rendimiento y resultados, no es grasosa y posee un aroma muy agradable.

jota

Visita y únete a nuestra red social



www.facebook.com/jota.americalatina

Busca fotos y videos muy interesantes sobre la aplicación
de instrumentos Rotatorios y mas ...
Actualización constante !!

Distribuidor JOTA

MayorDent

Central MayorDent Ltda.

Castellón 339
Concepción, CHILE
Teléfono 56 (41) 2851364
Teléfono 56 (41) 2851368
Fax 56 (41) 2851366
Email contacto@mayordent.cl

MayorDent Chile Ltda.

General Holley 2350
Providencia, Santiago
Teléfono 56 (2) 3610100
Teléfono 56 (2) 3610114
Fax 56 (2) 361016
Email santiago@mayordent.cl

Sucursal Antofagasta

José Miguel Carrera 1899,
Departamento 203
Teléfono 56 (55) 556238
Fax 56 (55) 556239
Email norte@mayordent.cl

MayorDent Sur Ltda

Av. Egaña 1151, Local 1
Puerto Montt
Teléfono (65)231350
sur@mayordent.cl

Nr. 1/ April 2014

subject to modification - without further notice

JOTA AG Rotary Instruments
Hirschsprungstrasse 2, 9464 Rüthi, Switzerland
Phone +41 (0)71 767 79 99, Fax +41 (0)71 767 79 97
info@jota.ch, www.jota.ch **SWISS MADE**

SWISS MADE